

Fabbricato B

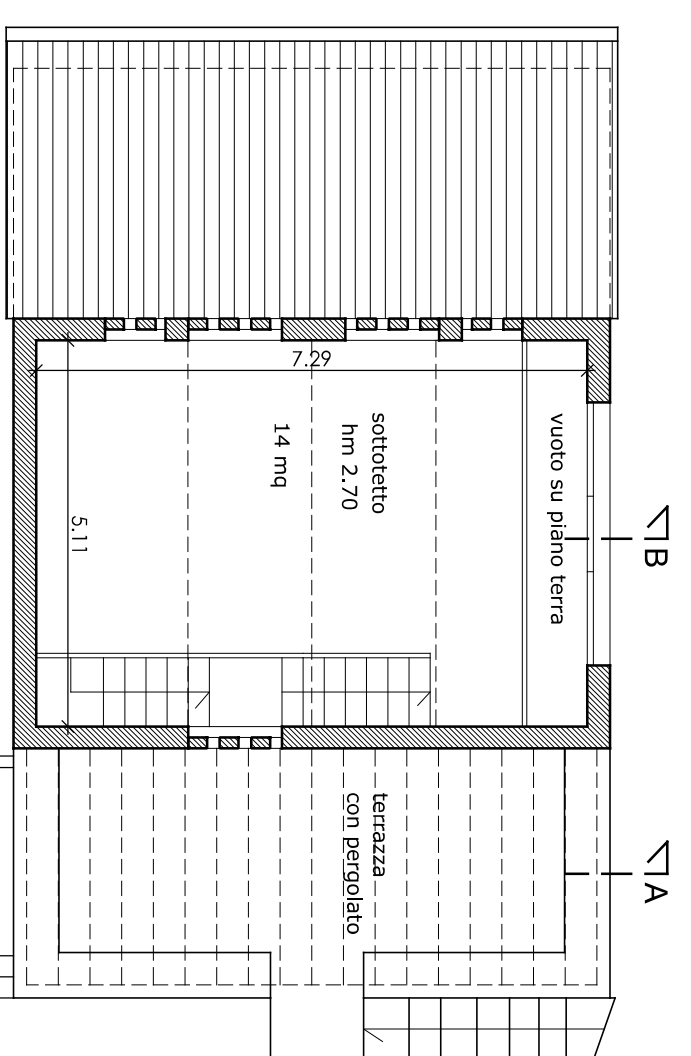

Pianta piano primo

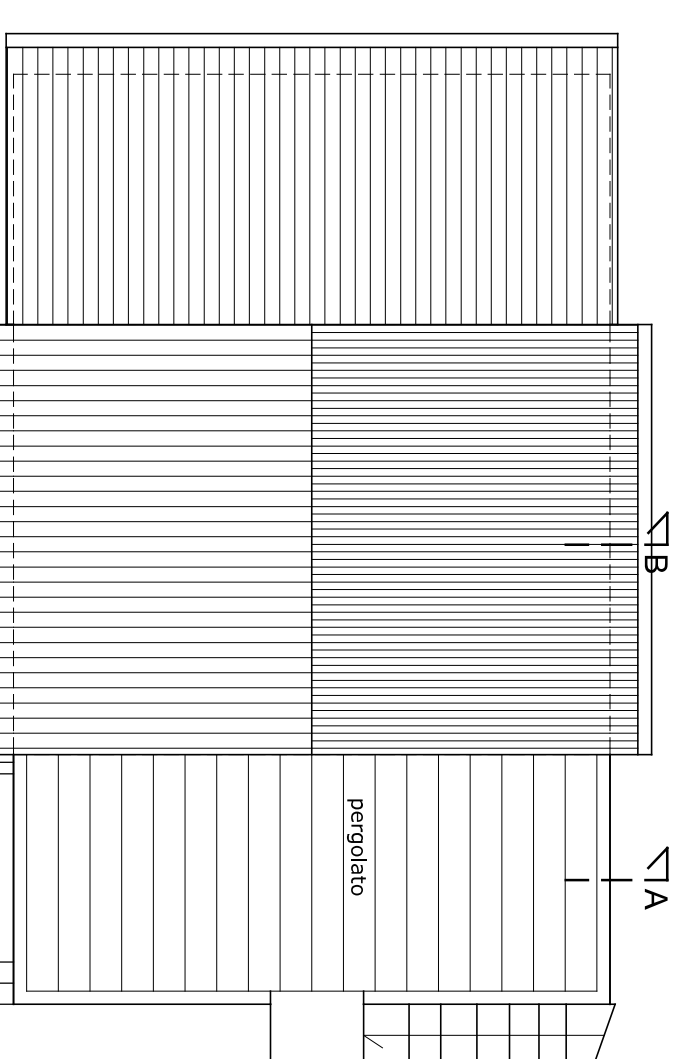

Pianta della copertura

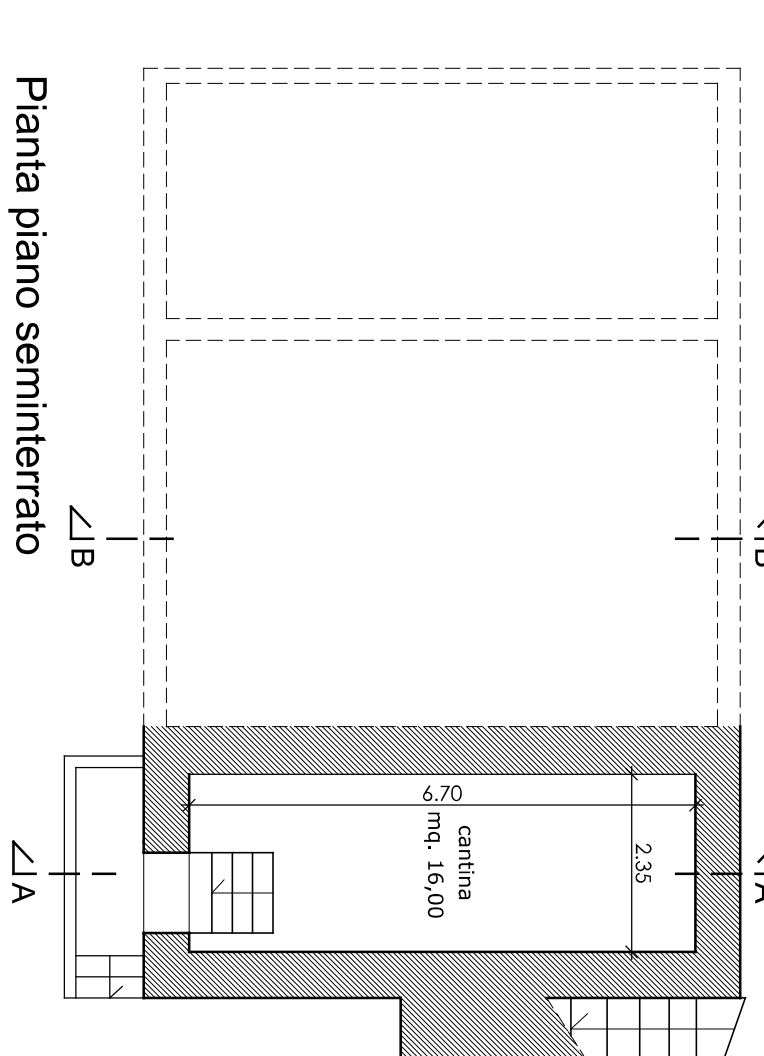

Pianta piano seminterato

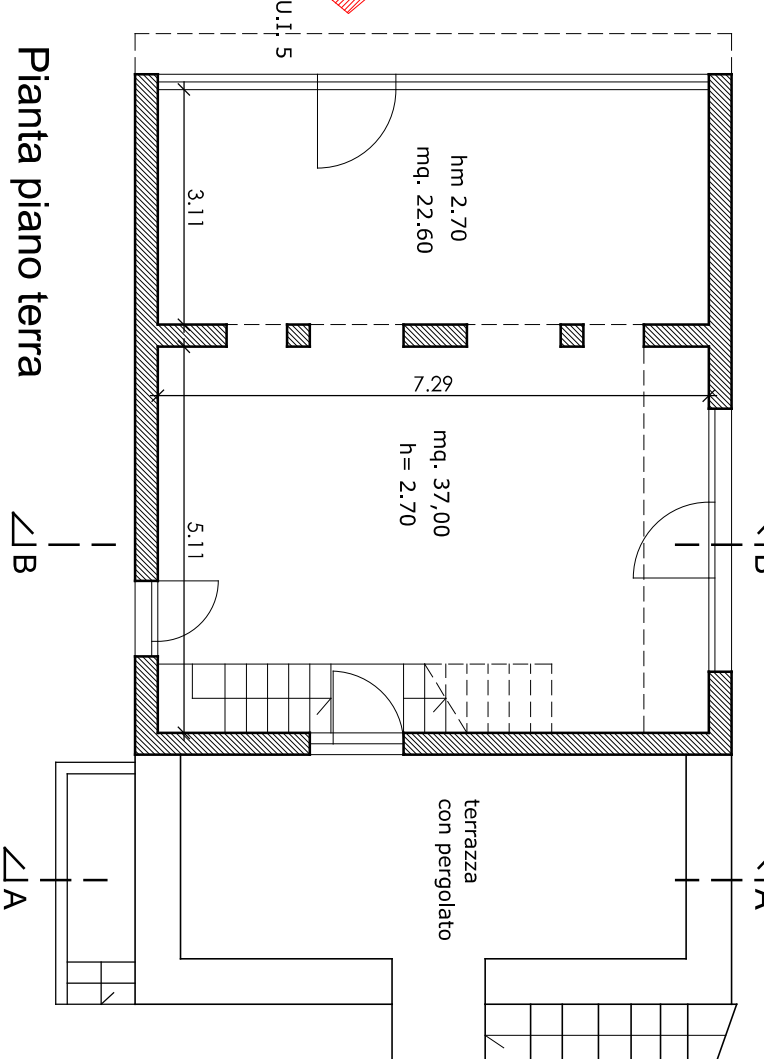

Pianta piano terra

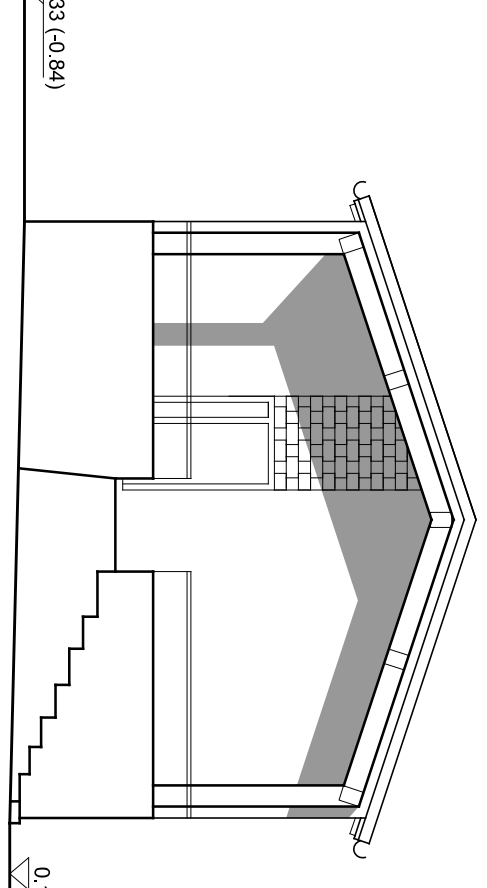

Prospecto est

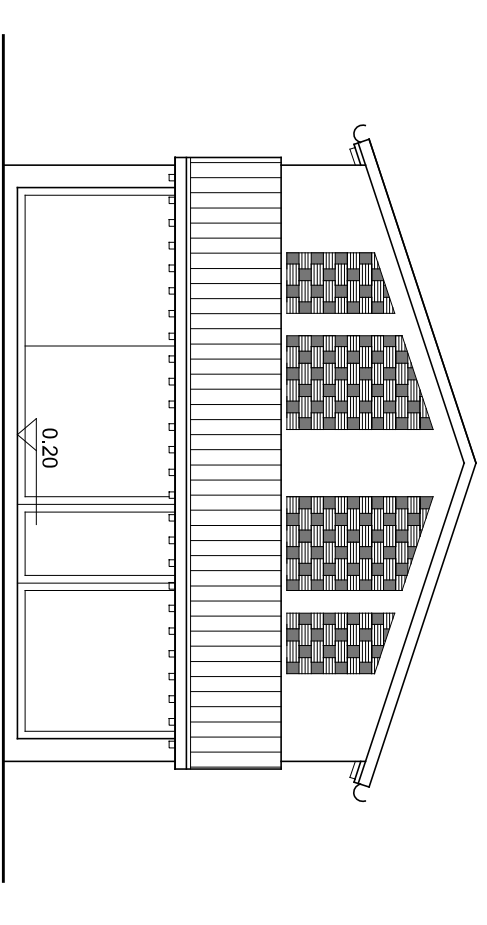

Prospecto ovest

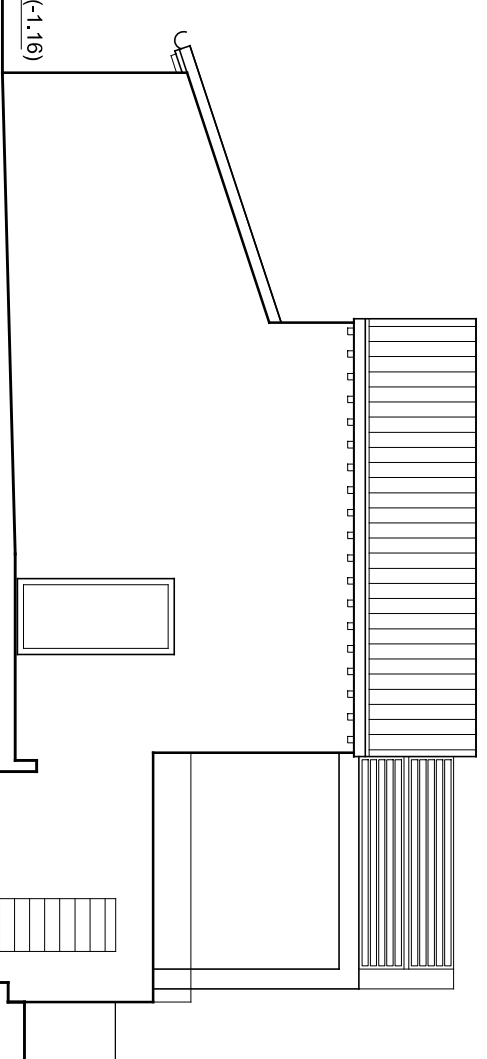

Prospecto sud

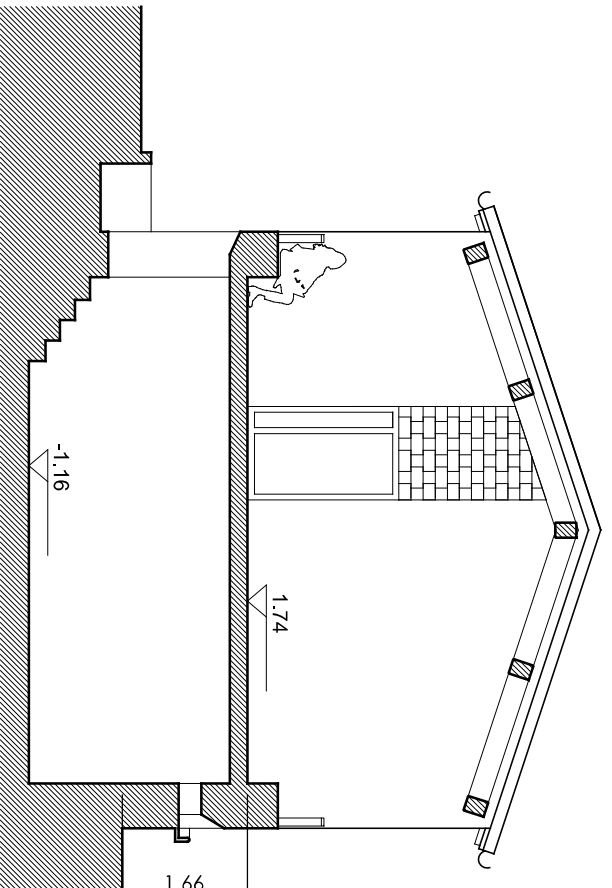

Sezione AA

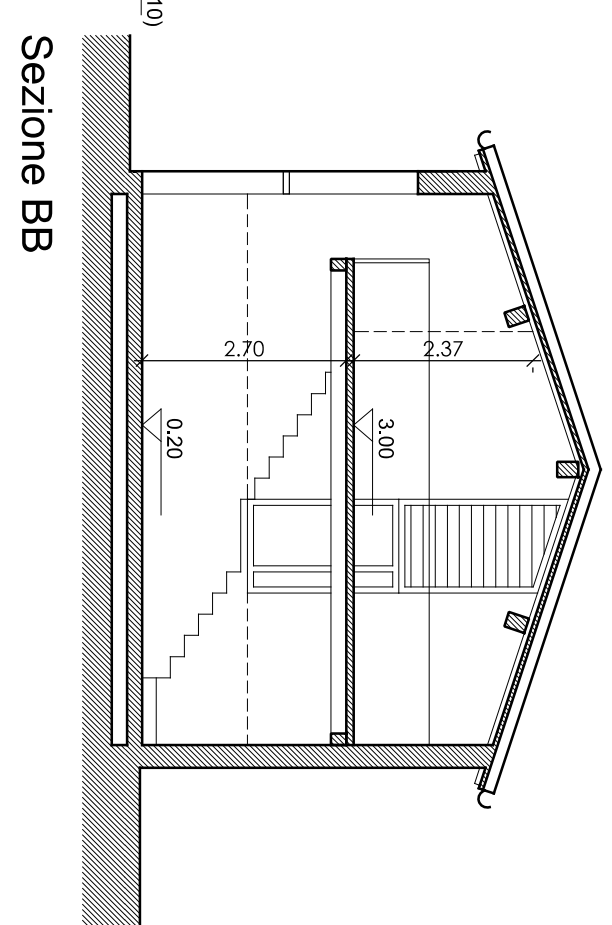

Sezione BB

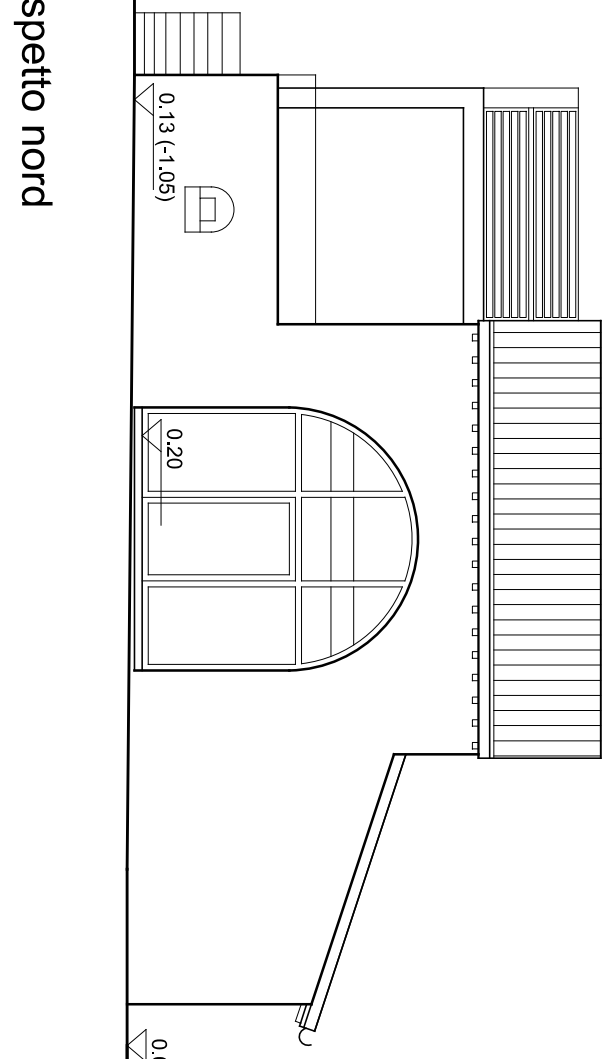

Prospecto nord

Fabbricato C

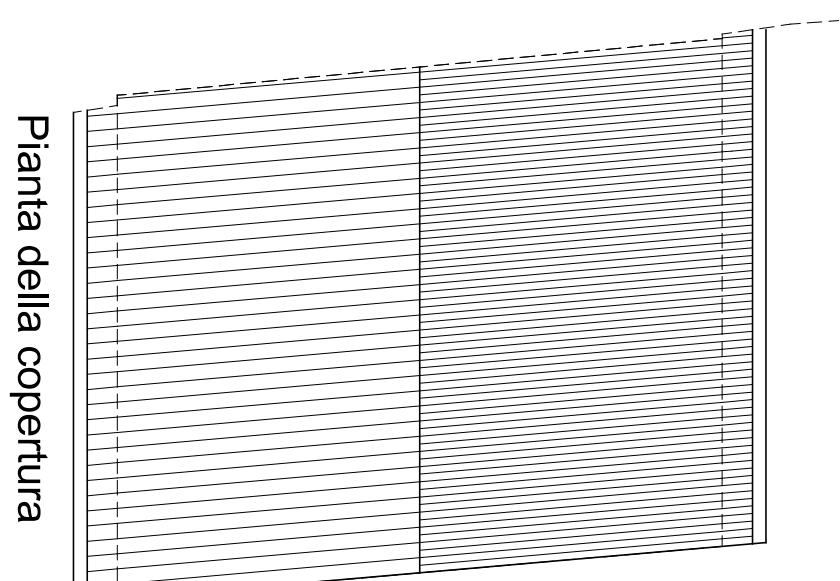

Pianta della copertura

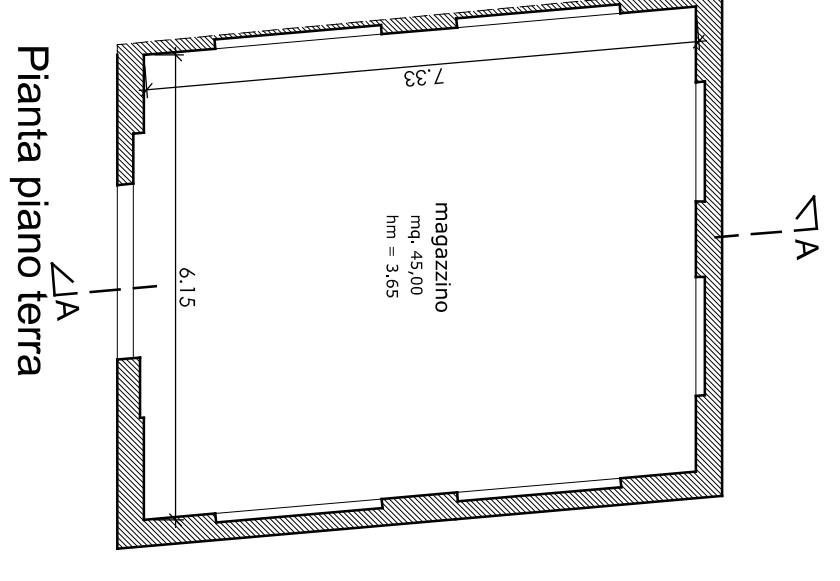

Pianta piano terra

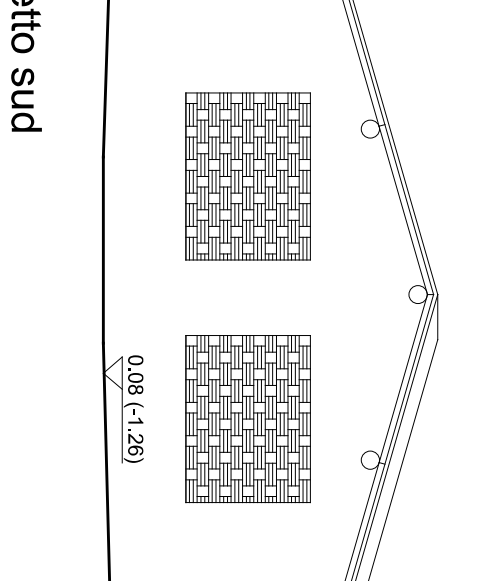

Prospecto ovest

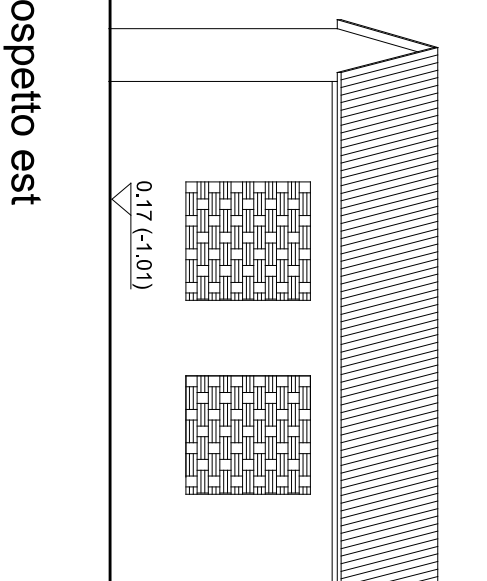

Prospecto est

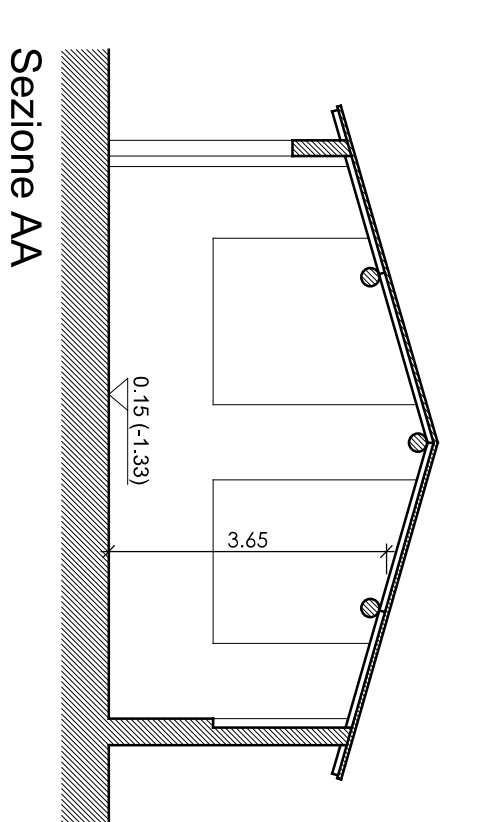

Sezione AA

Fabbricato A

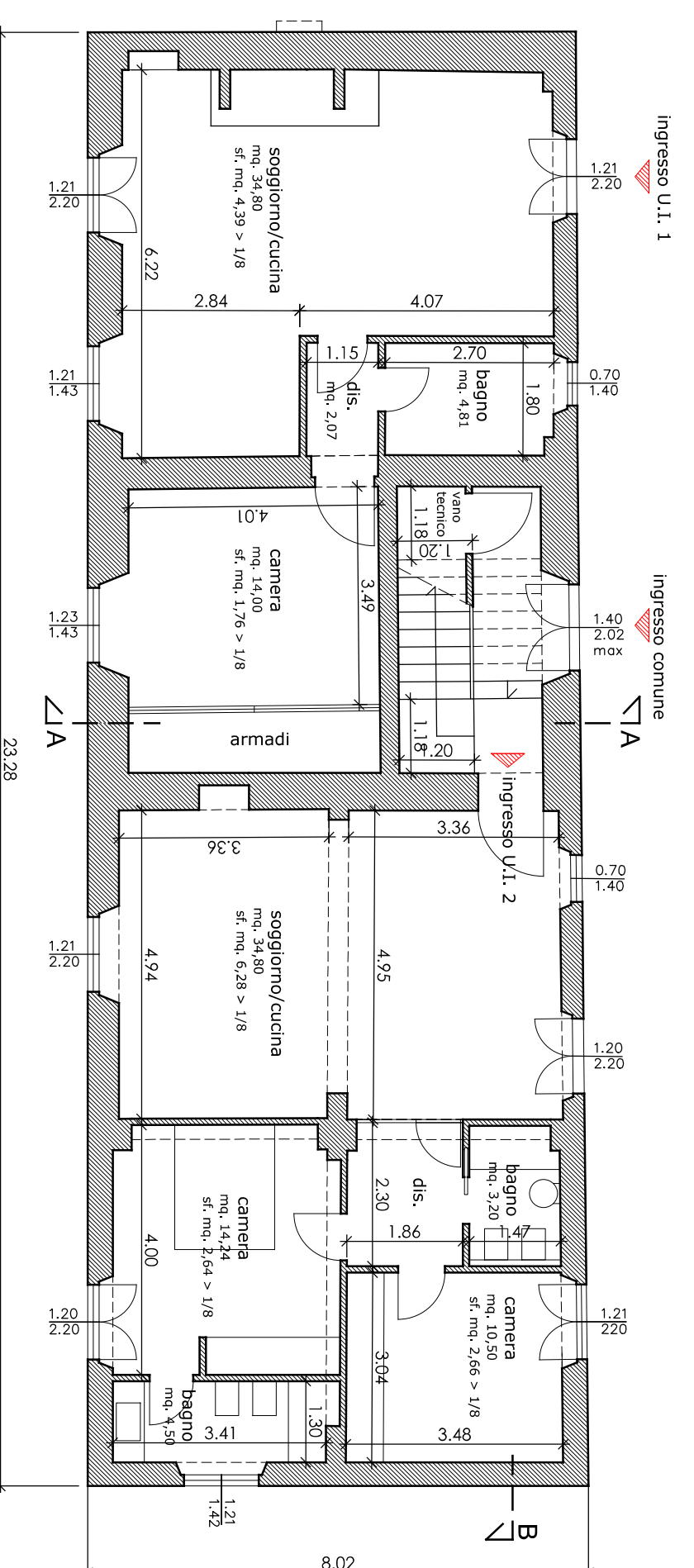

Pianta piano terra

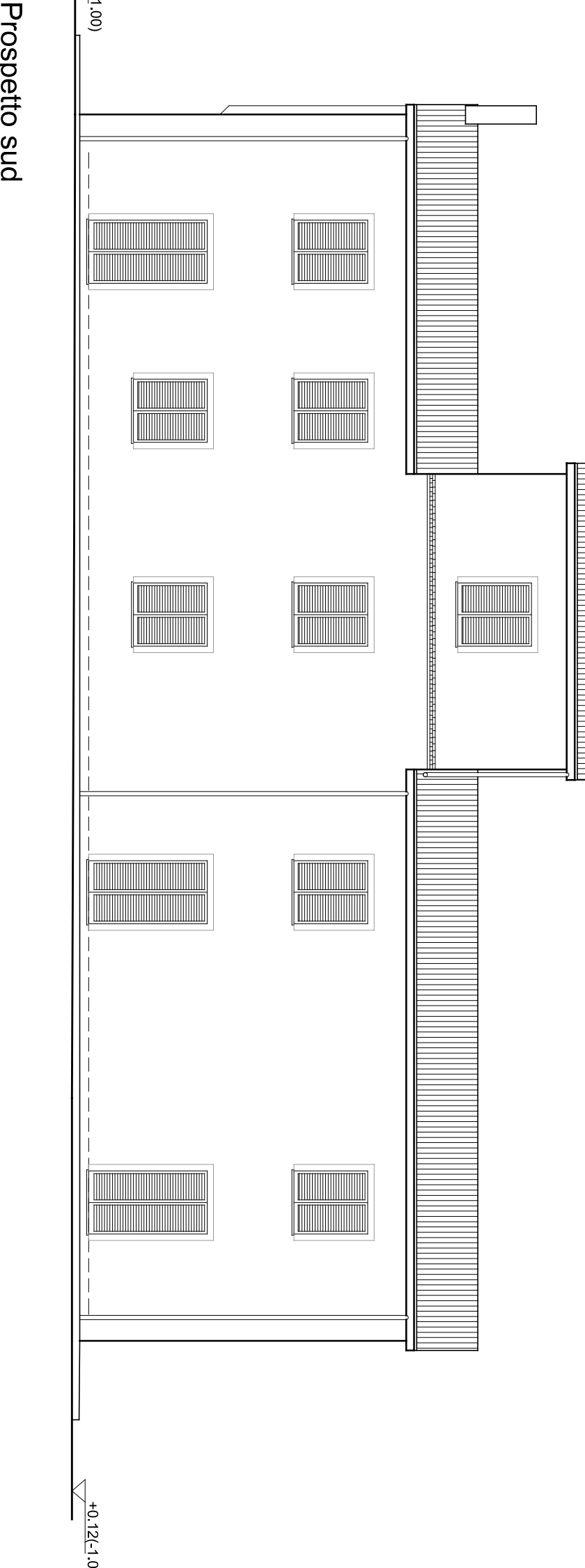

Prospecto sud

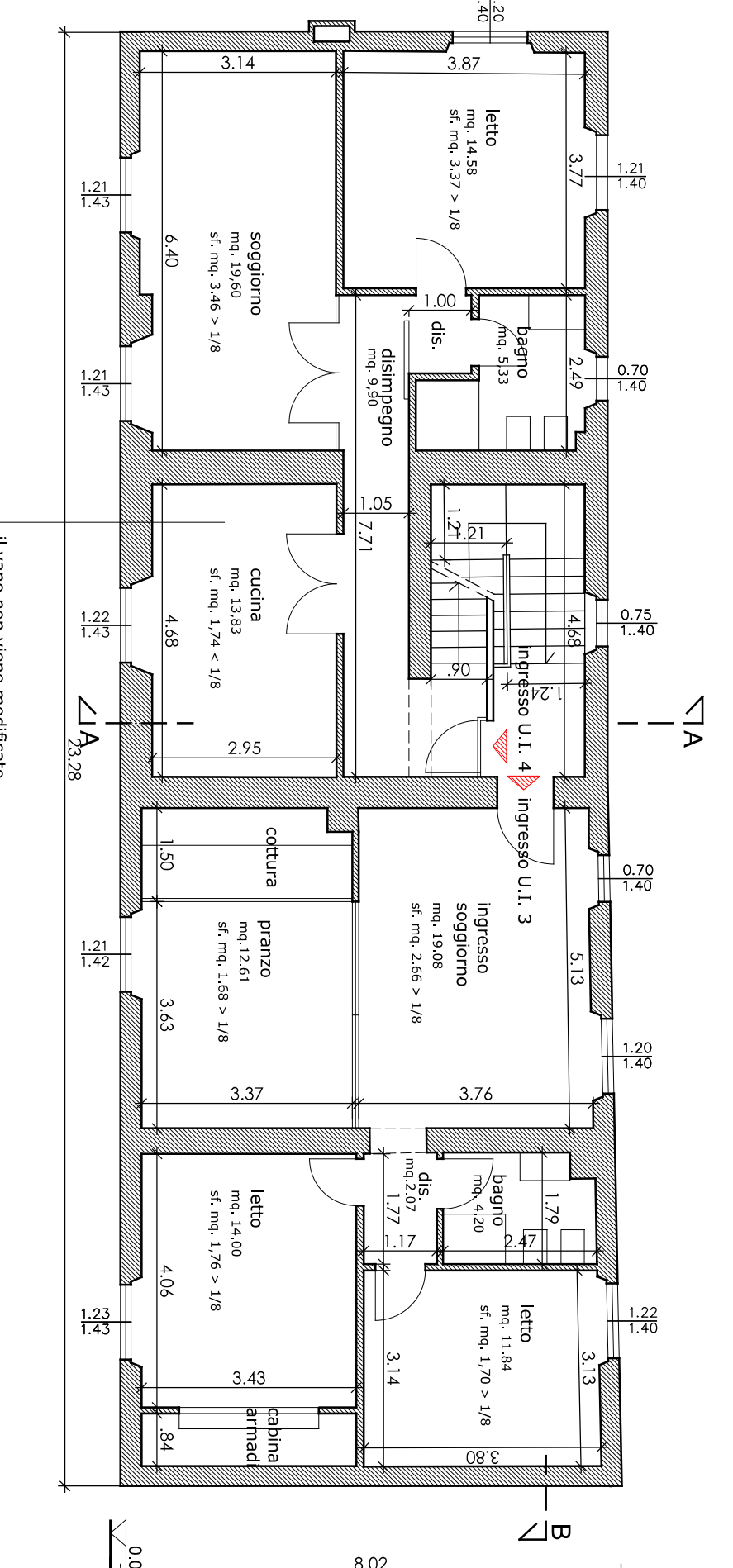

Pianta piano primo

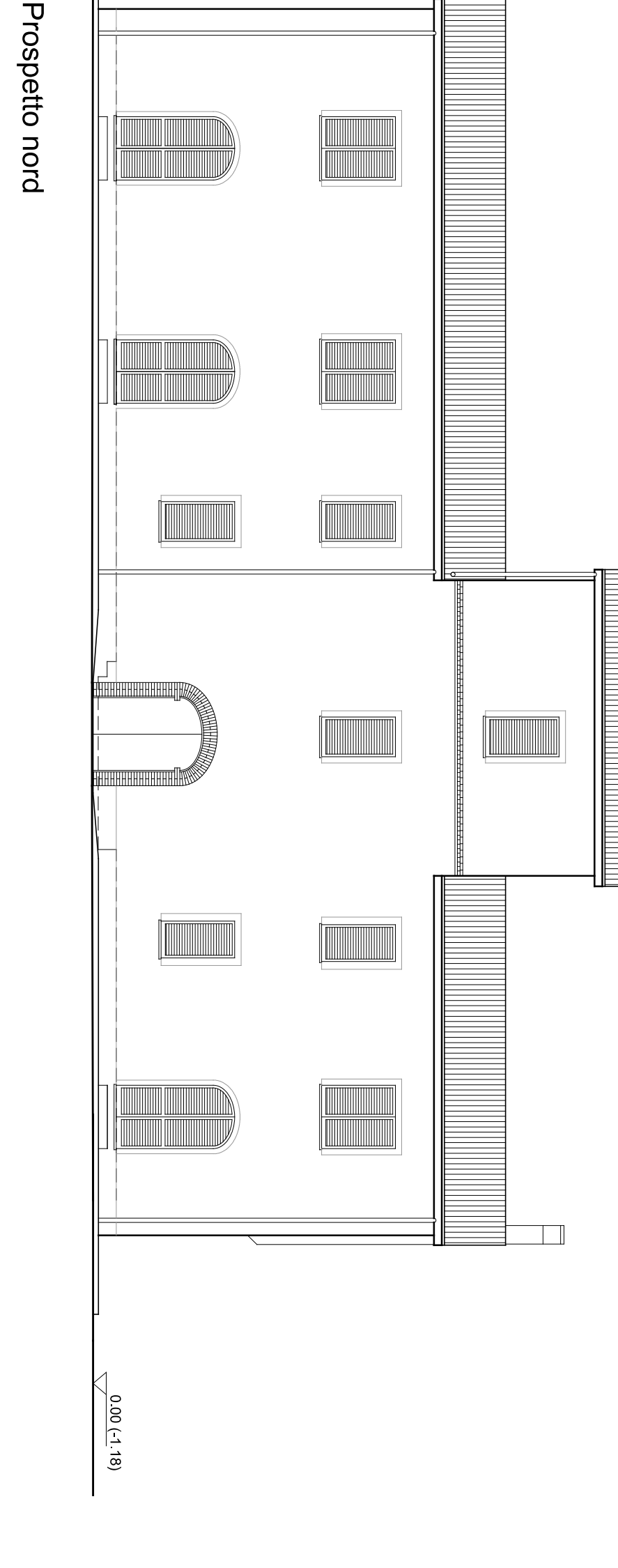

Prospecto nord

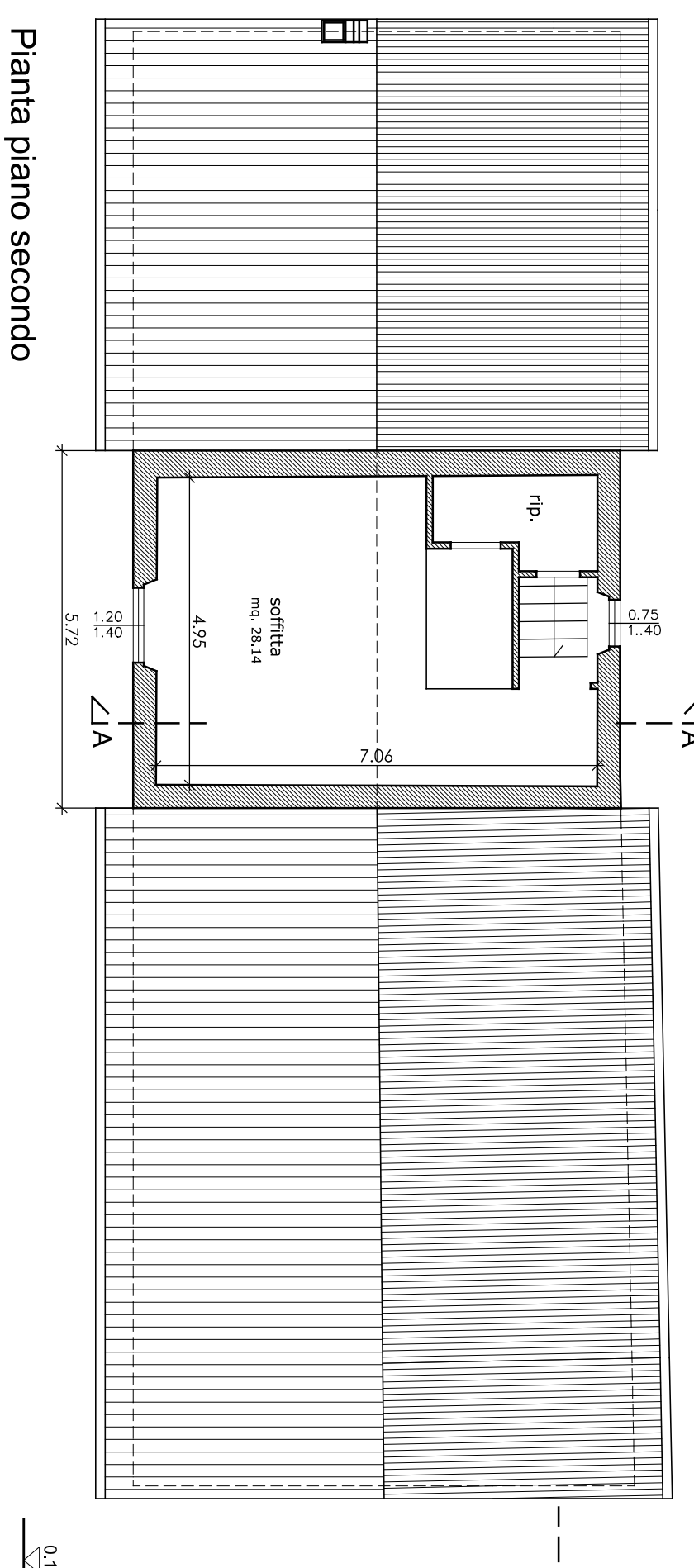

Pianta piano secondo

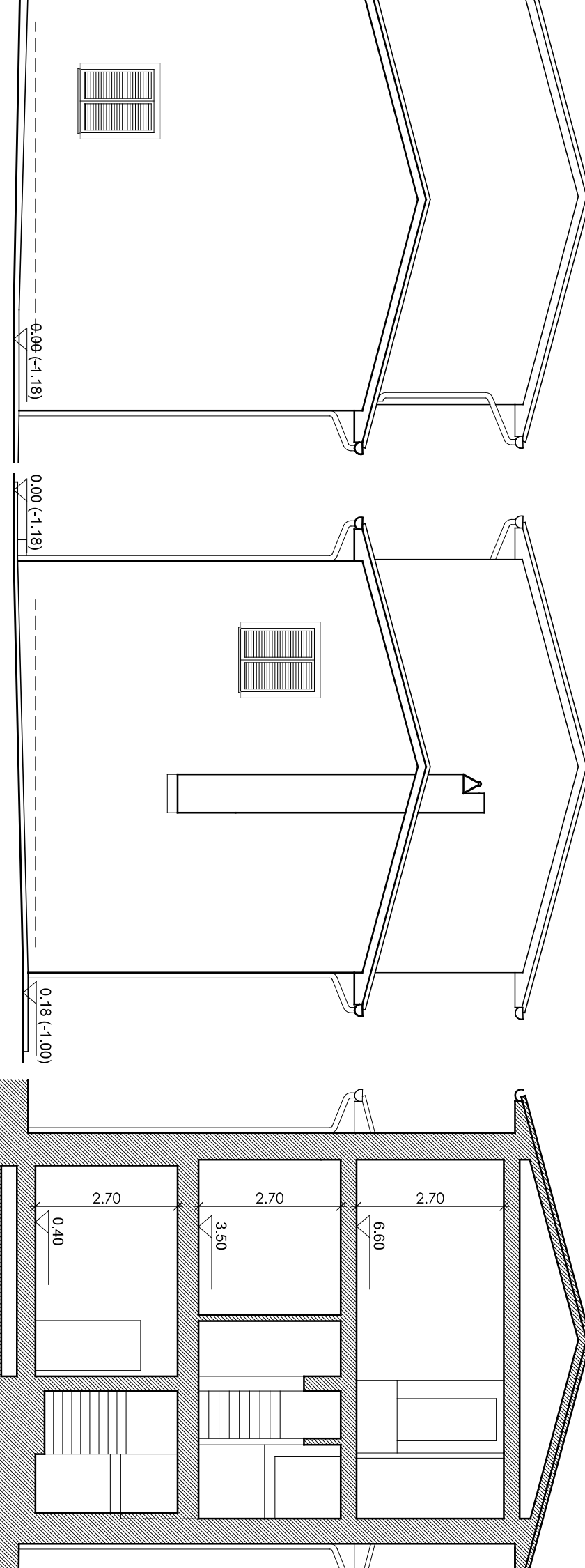

Prospecto est

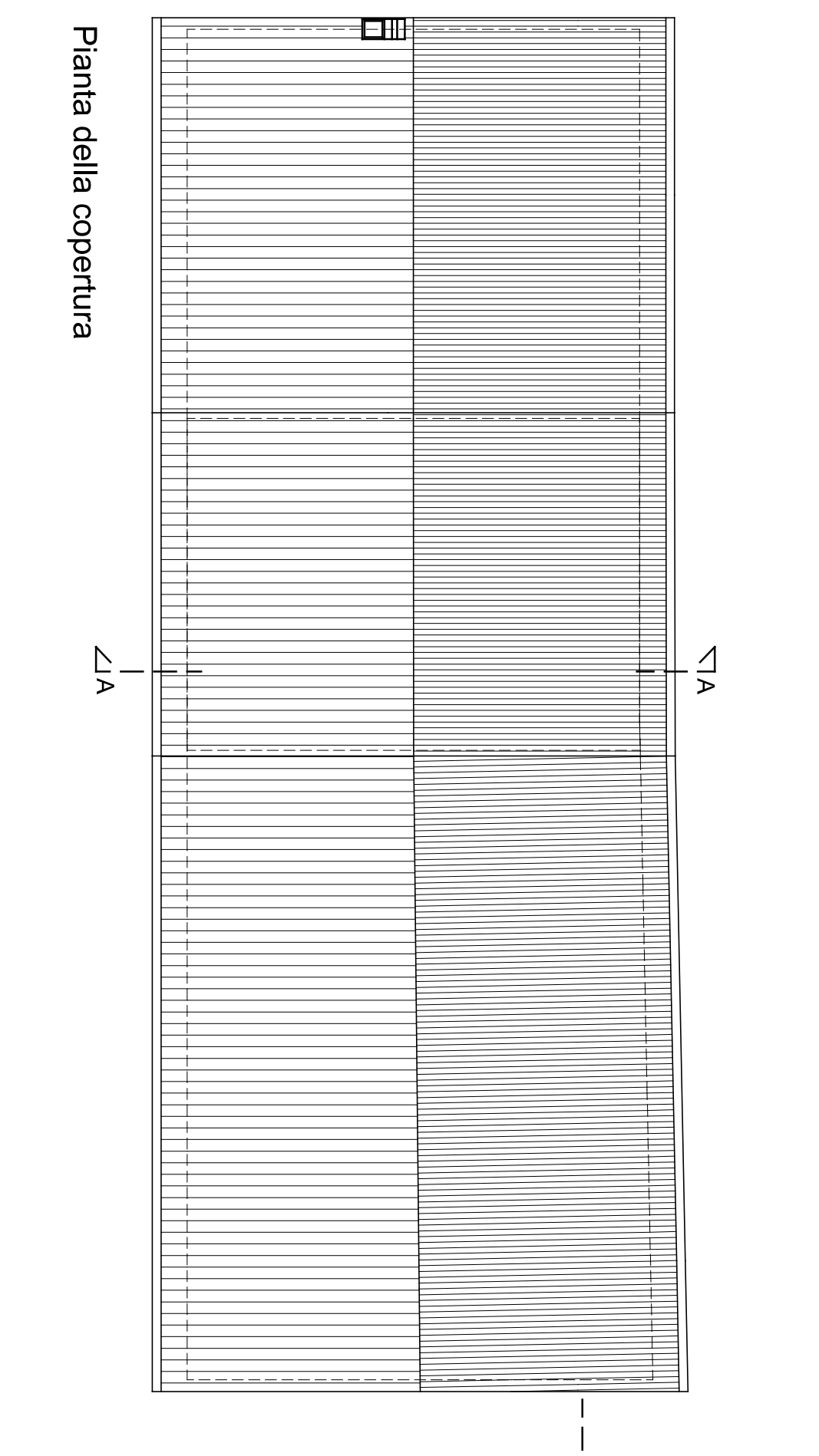

Pianta della copertura

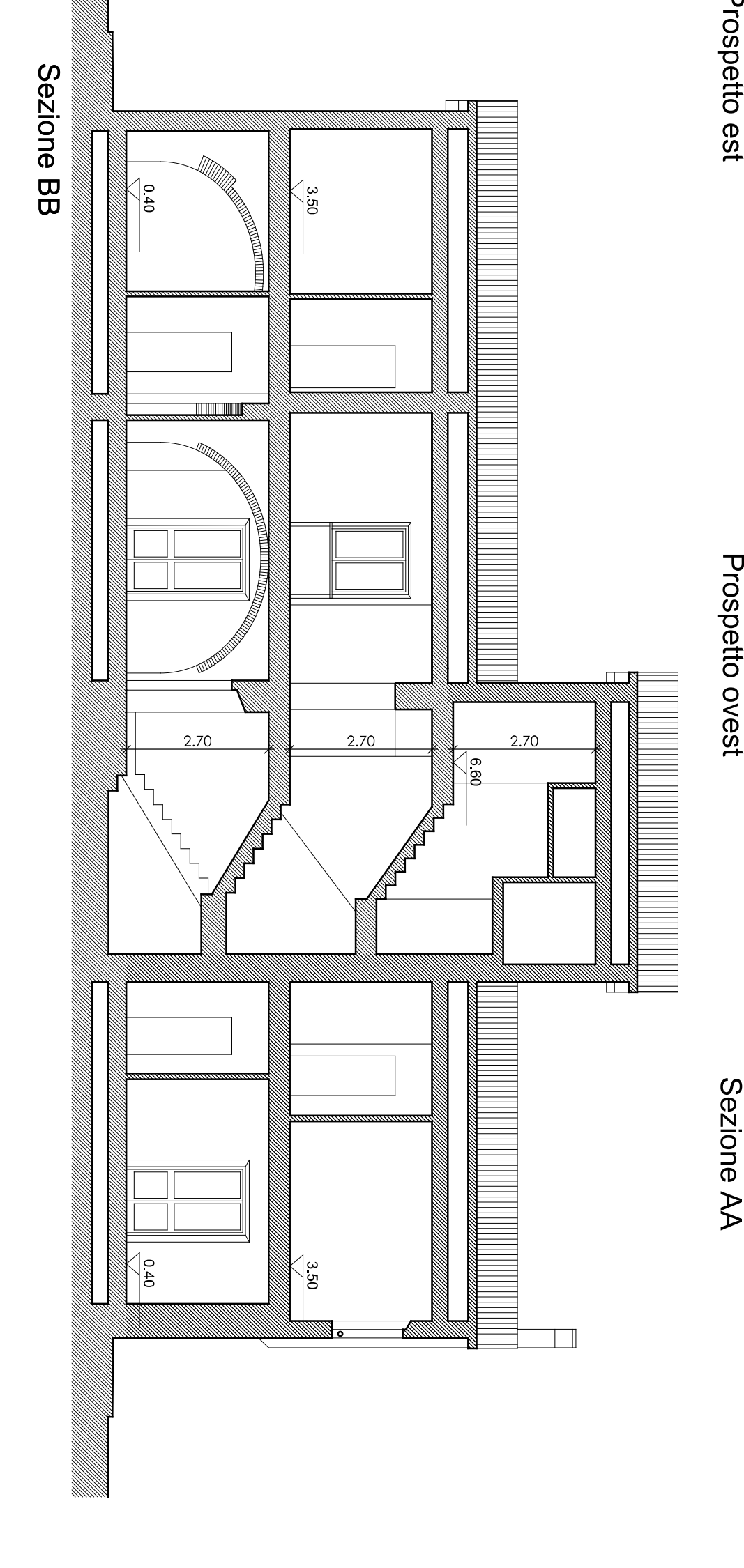

Sezione BB



COMUNE DI SAN GIULIANO TERME



COMITENTE

Sig. Anichini Ennio
Sig. ra Anichini Maria Assunta

PROGETTAZIONE E COORDINAMENTO
STRINGA s.r.l.
soluzioni, rapporti, architettura
Via. Alessandro Cecchielli

PROGETTO

Piano di Recupero
di iniziativa privata per il
recupero di edificio residenziale
e manufatti accessori
località Campo - Via Simonelli 48

DIREZIONE ELABORATO

Progetto
Fabbricati A-B-C
piane - prospetti - sezioni

INQUADRI MECCANICI

0	prima emissione	marzo 2022	Cacciari
1	revisione	aprile 2023	Cacciari
2	revisione	luglio 2023	Cacciari
3			
4			

INQUADRI ELETTRICI

0	prima emissione	marzo 2022	Cacciari	scala	1:100
1	revisione	aprile 2023	Cacciari		
2	revisione	luglio 2023	Cacciari		
3					
4					