



COMUNE DI SAN GIULIANO TERME

PROVINCIA DI PISA





PIANO OPERATIVO COMUNALE – APPROVAZIONE

Ai sensi degli artt. 222 e 228 L.R. N°65/2014 "NORME PER IL GOVERNO DEL TERRITORIO"

ALLEGATO 5A

STRATIFICAZIONE STORICA DELL'EDIFICATO
ESTERNO ALLE U.T.O.E. PRESENTE FINO AL 1924-28
E PRESENTE DOPO IL 1928 CON INDIVIDUAZIONE NUMERICA
DI RIFERIMENTO ALLA "SCHEDATURA" E AL "REGESTO"

LEGENDA

-  Edifici extraurbani presenti al 1832
-  Edifici extraurbani presenti al 1878
-  Edifici extraurbani presenti del tutto o in parte al 1928
-  Edifici extraurbani inseriti a seguito accoglimento delle osservazioni

SCALA 1:5.000

OTTOBRE 2019

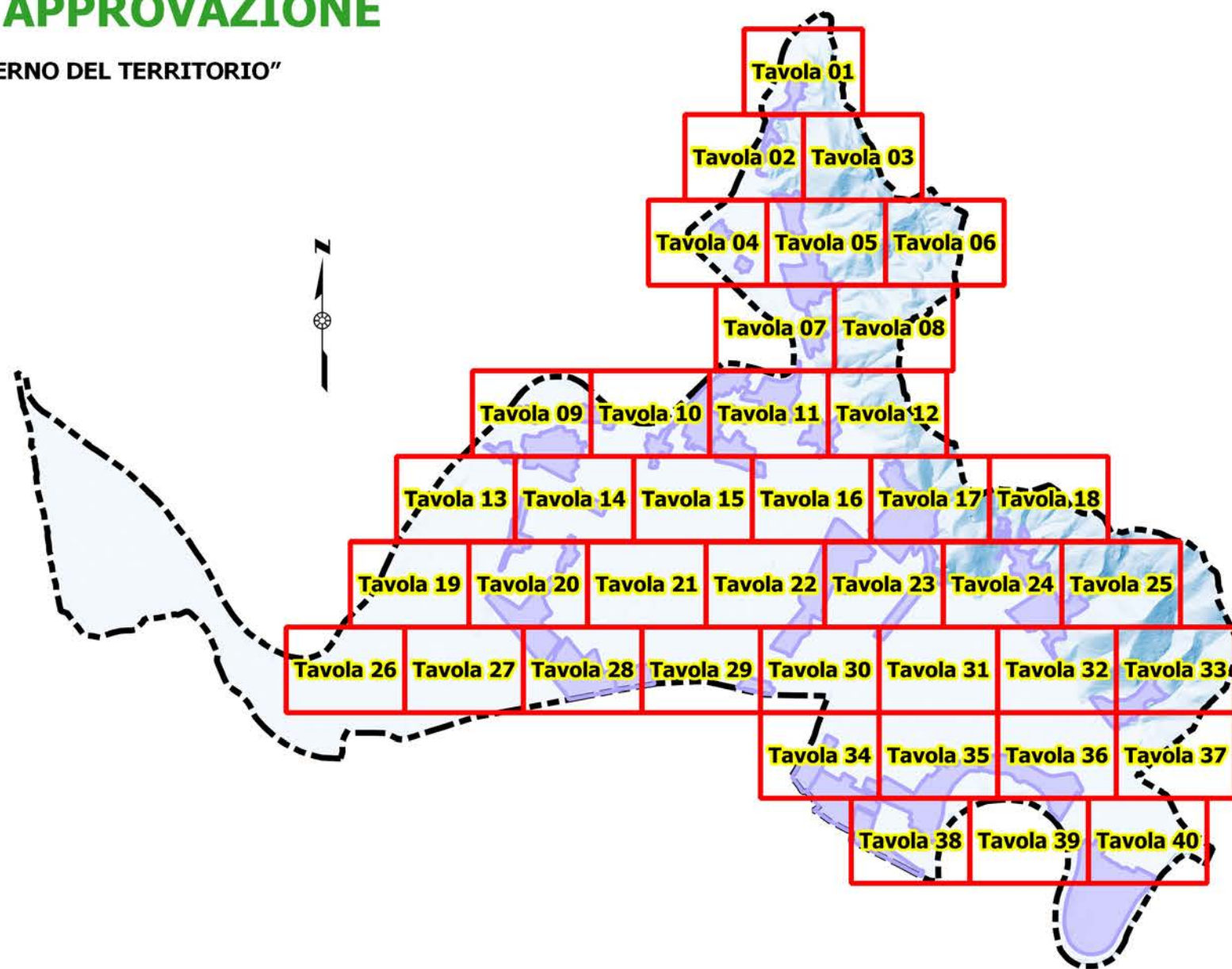

ALLEGATO 5A
STRATIFICAZIONE STORICA DELL'EDIFICATO ESTERNO ALLE U.T.O.E.
PRESENTE FINO AL 1924-28 E PRESENTE DOPO IL 1928 CON INDIVIDUAZIONE
NUMERICA DI RIFERIMENTO ALLA "SCHEDATURA" E AL "REGESTO"



Sindaco
Sergio Di Maio
Responsabile del procedimento
Architetto **Monica Luperi**
Garante dell'informazione e della partecipazione
Dottore **Alessio Pierotti**

V.A.S.
Autorità competente
Architetto **Silvia Fontani**
Elaborazione V.A.S.
Dottorssa **Elena Fantoni**
Dottorssa **Alessandra Matteini**

Gruppo di lavoro
Architetto **Monica Luperi**
Dottore **Gian Luca Vannini**
Dottorssa **Alessandra Matteini**
Architetto **Michela Luperini**
Geometra **Sabrina Valentini**

Collaboratori
Geometra **Fabrizio Desideri**
Geometra **Marco Lelli**
Architetto **Cecilia Frassi**

Sistema Informativo
Geografico
Dottore **Gian Luca Vannini**

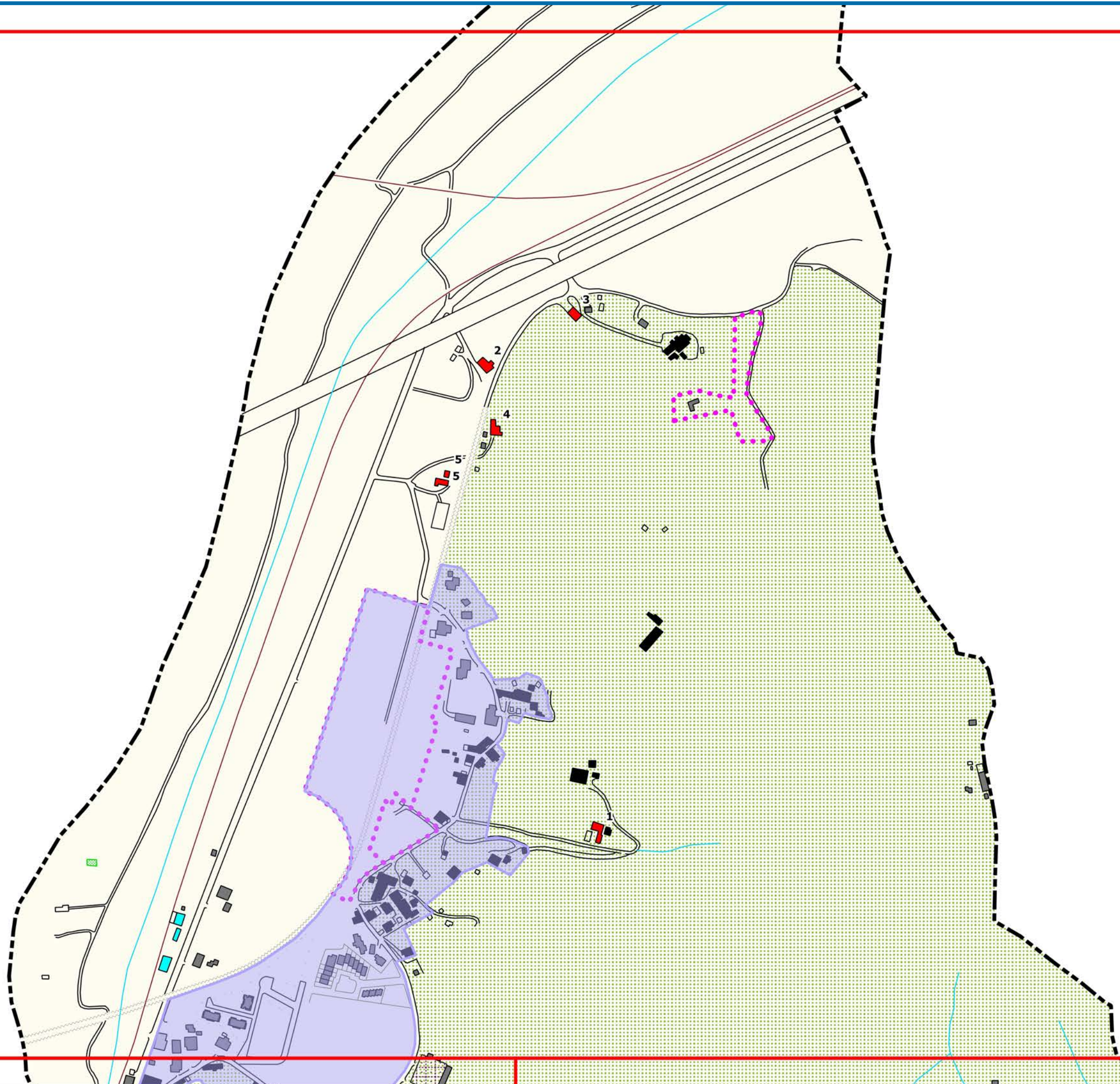

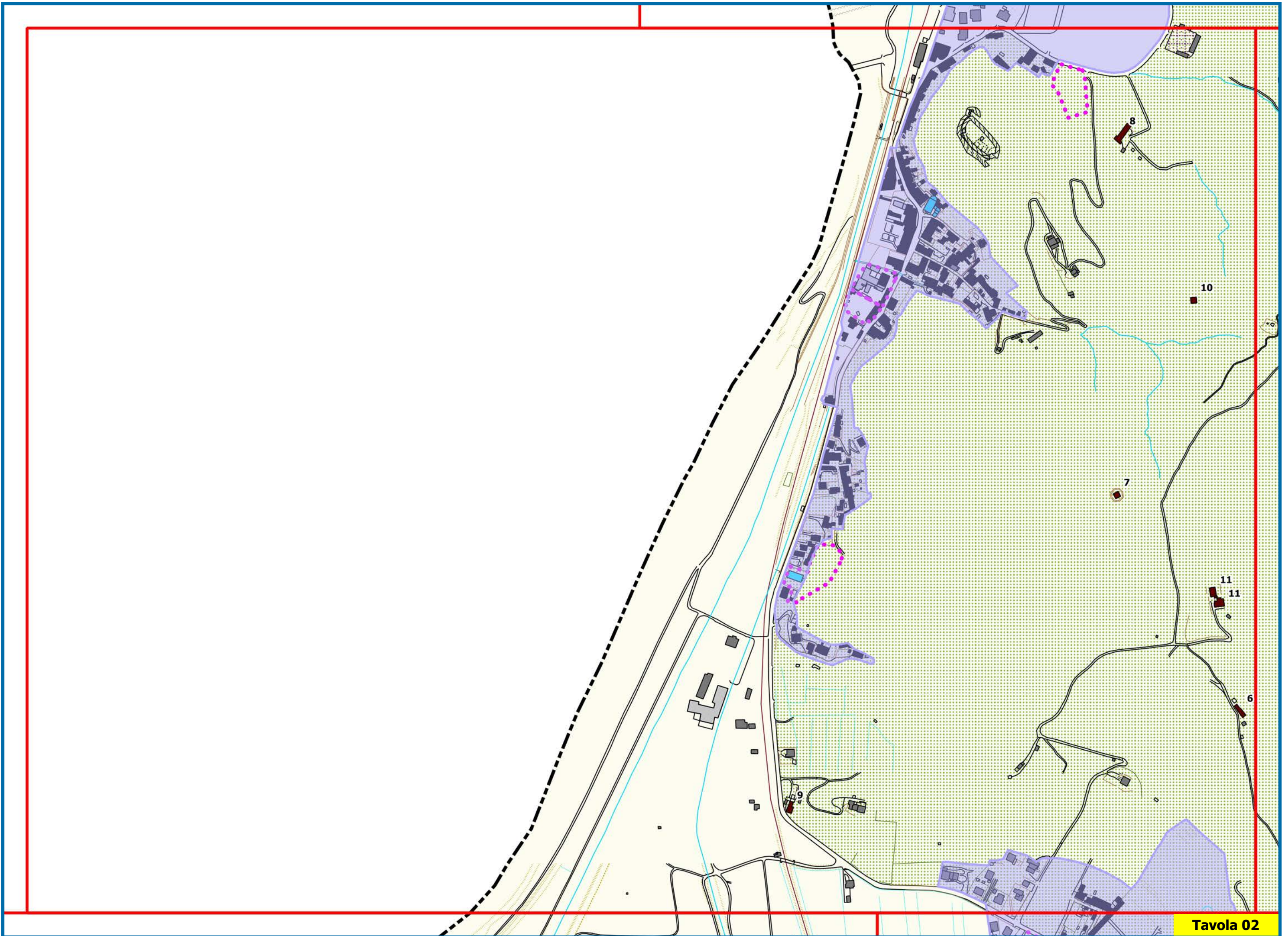

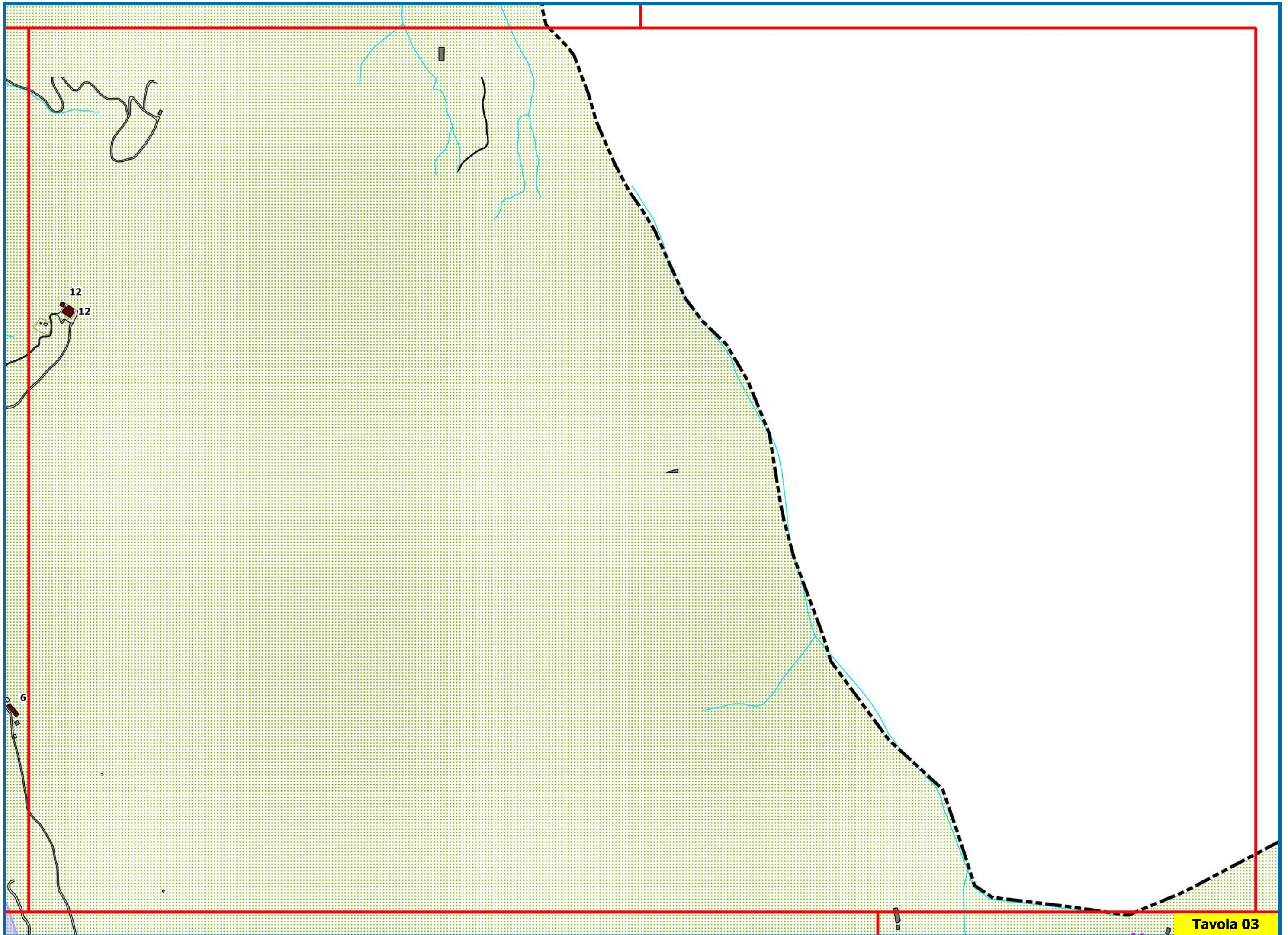

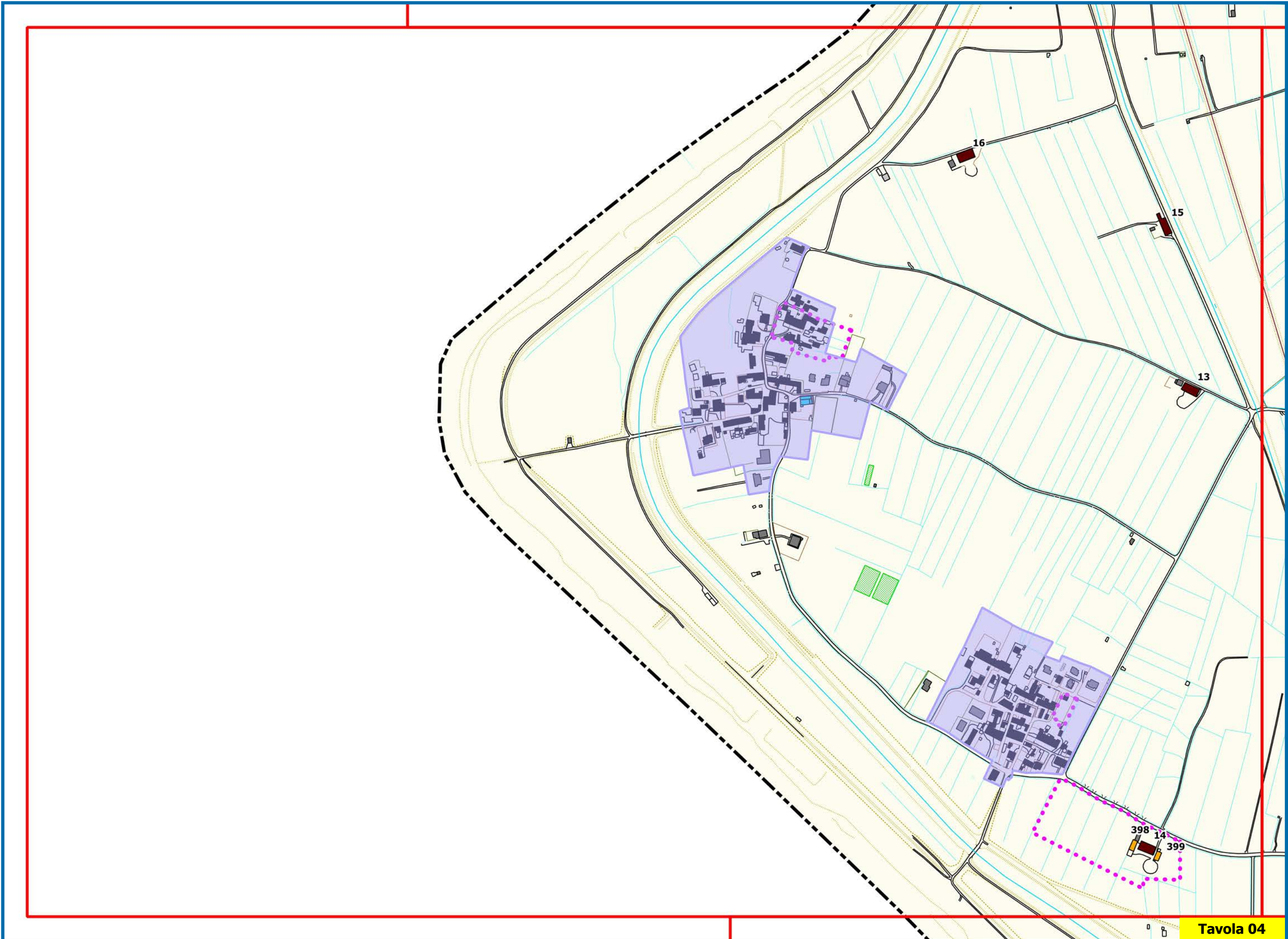

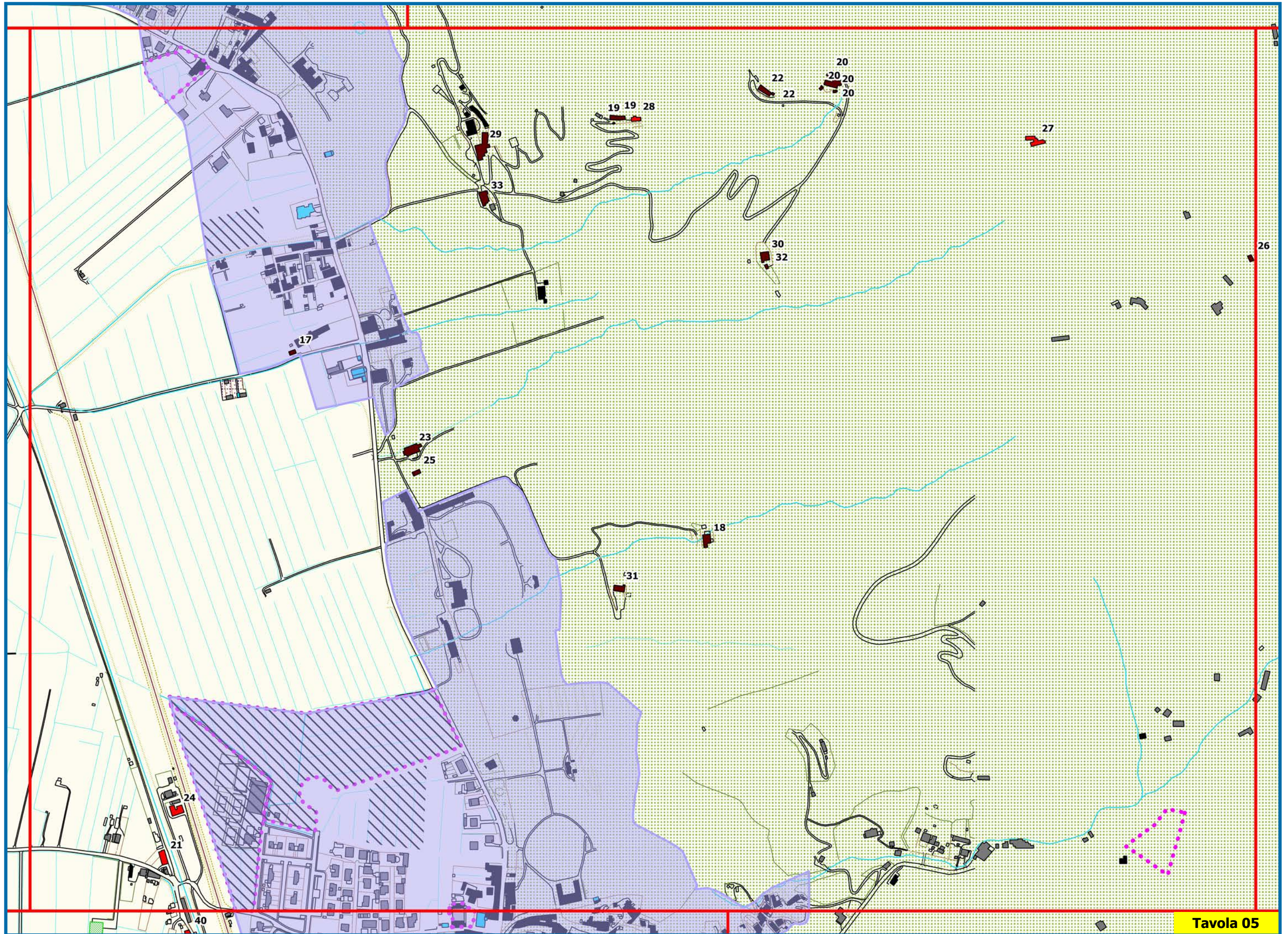

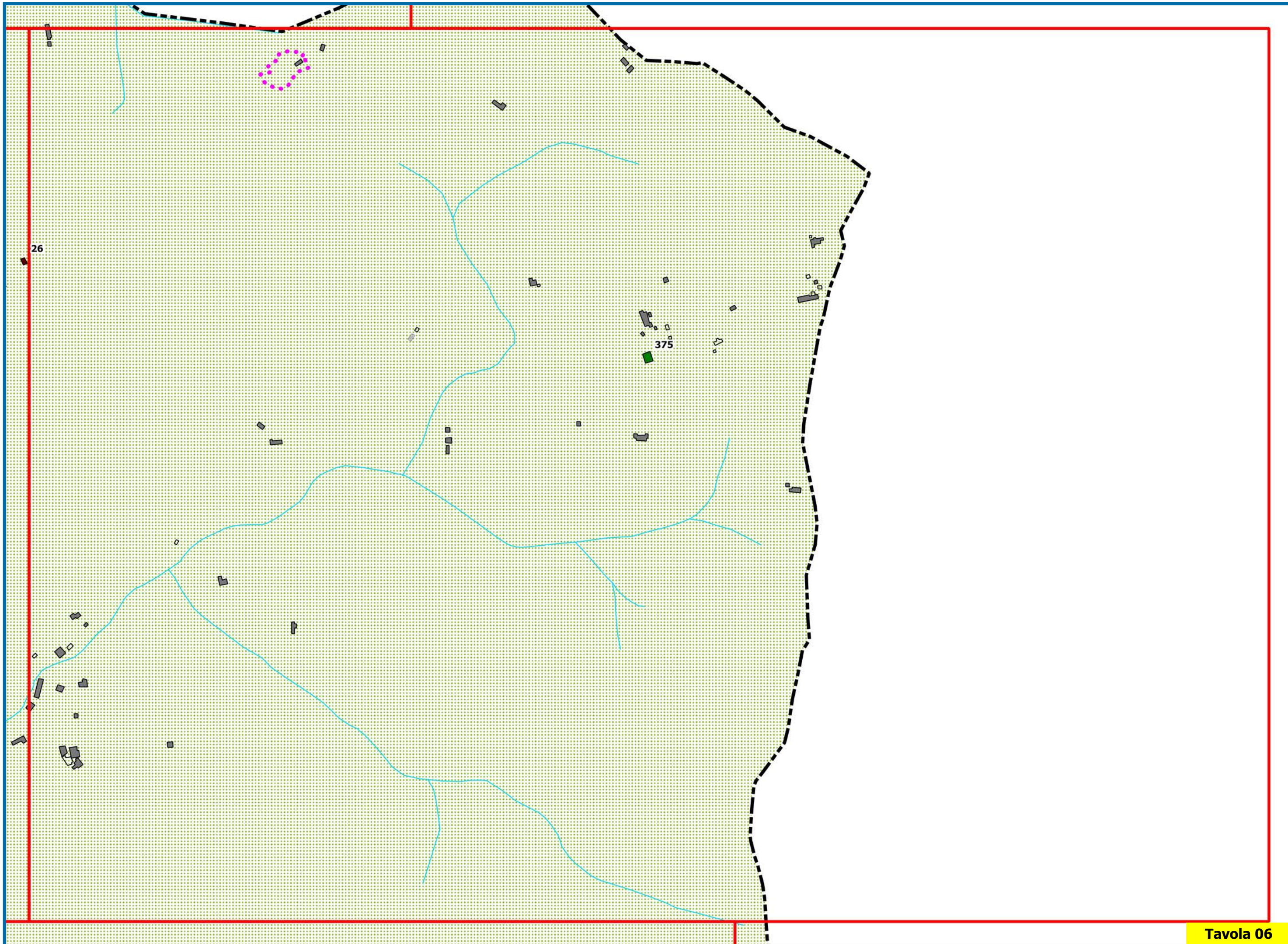

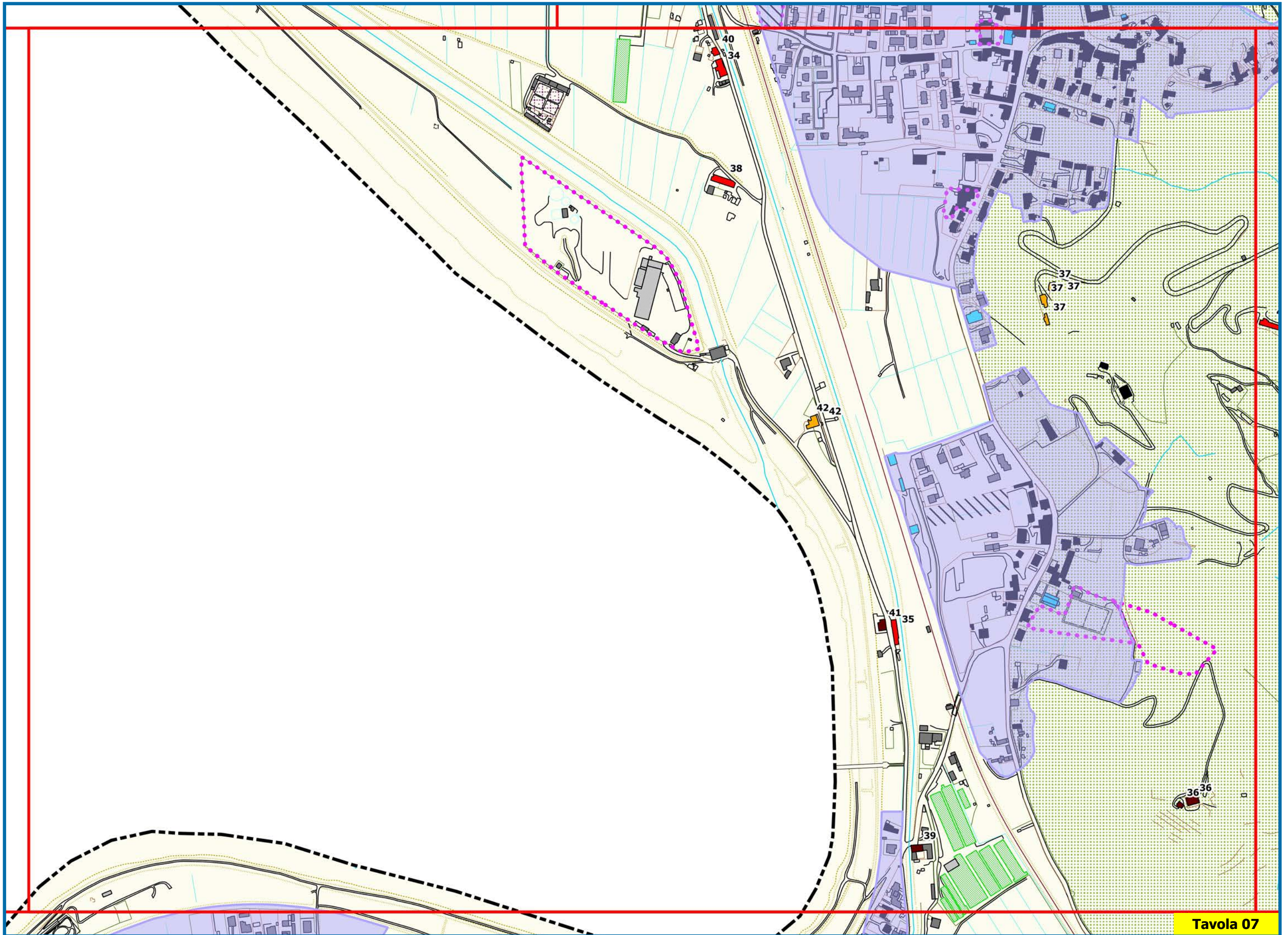

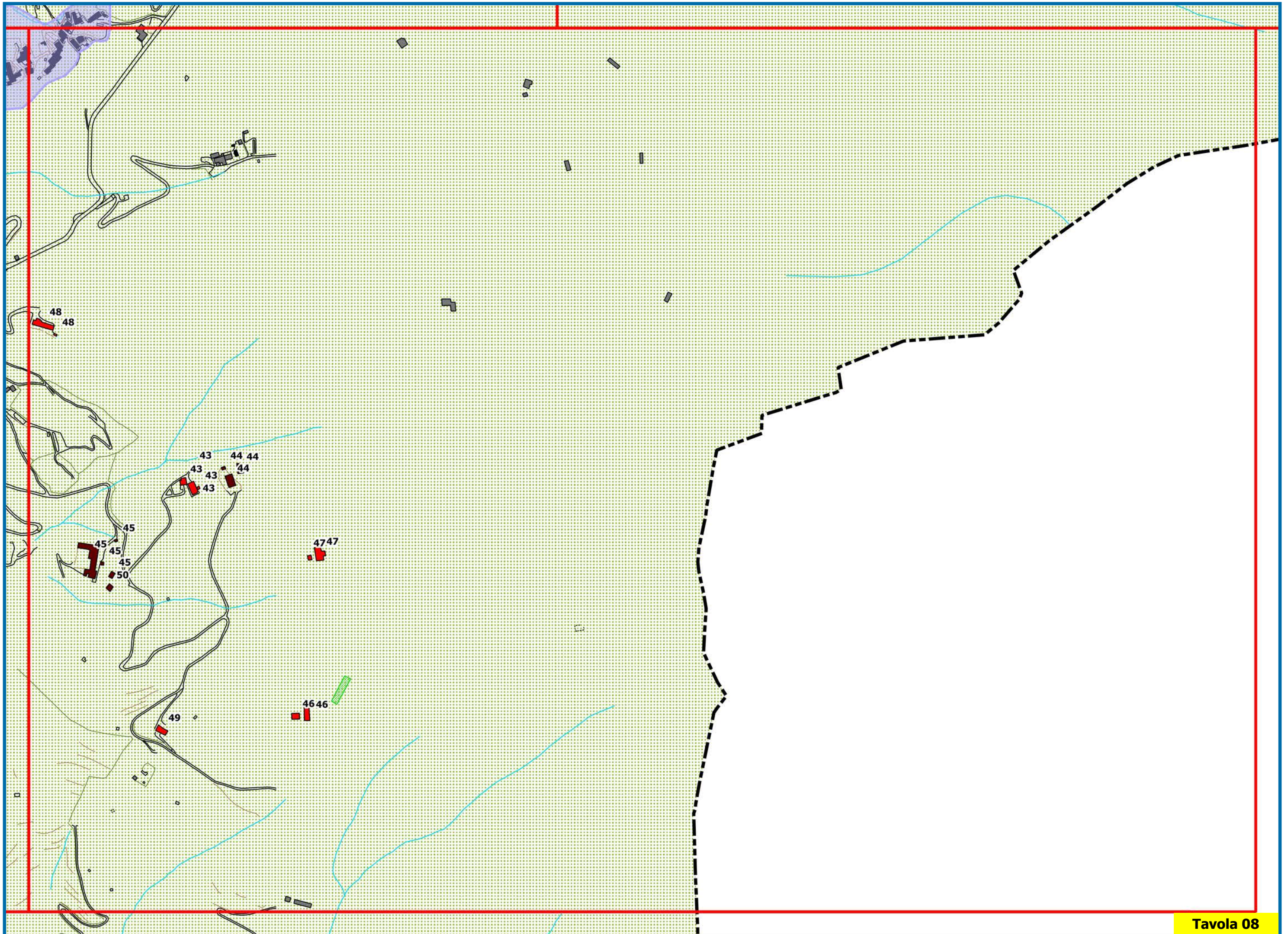

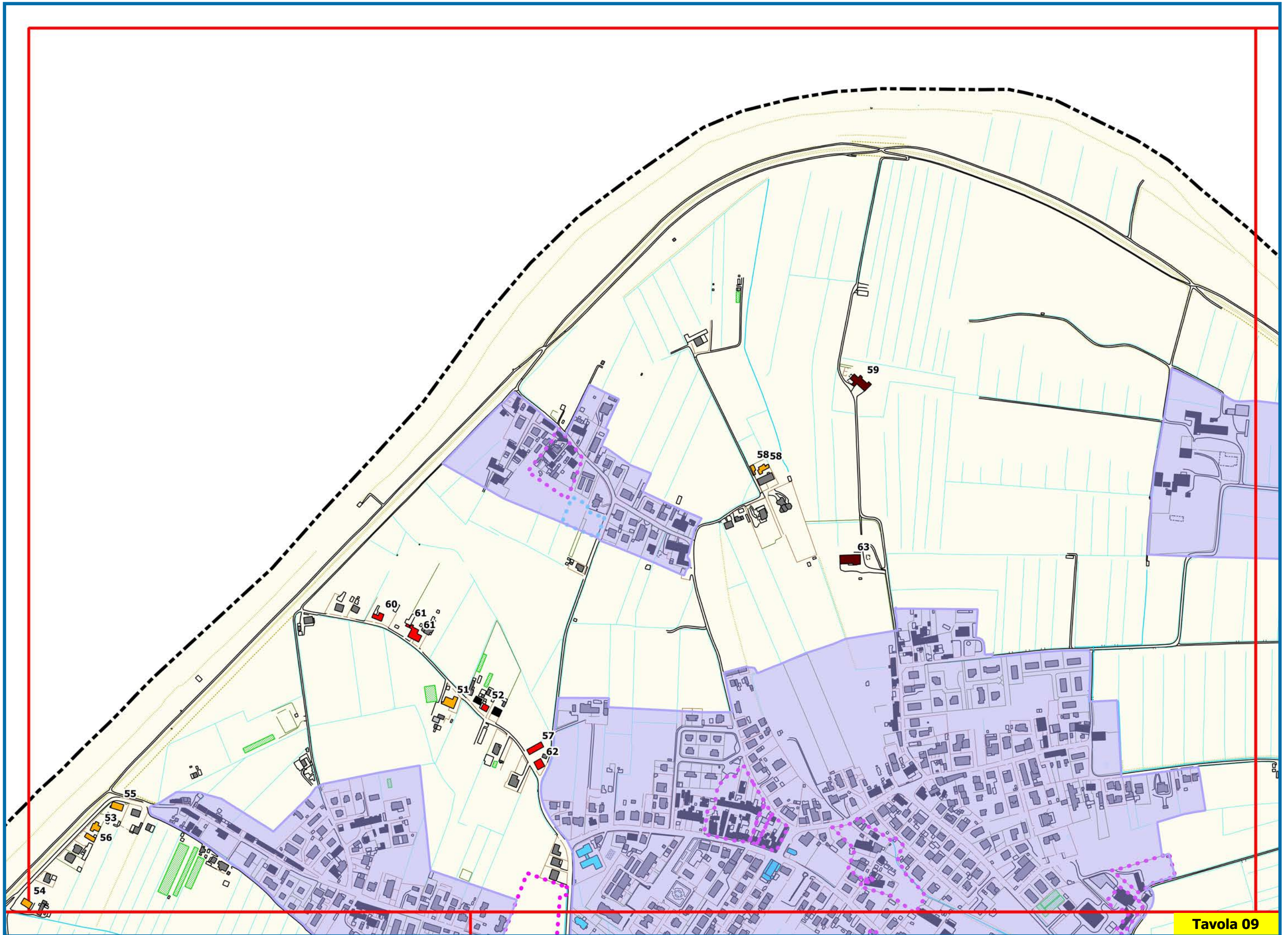

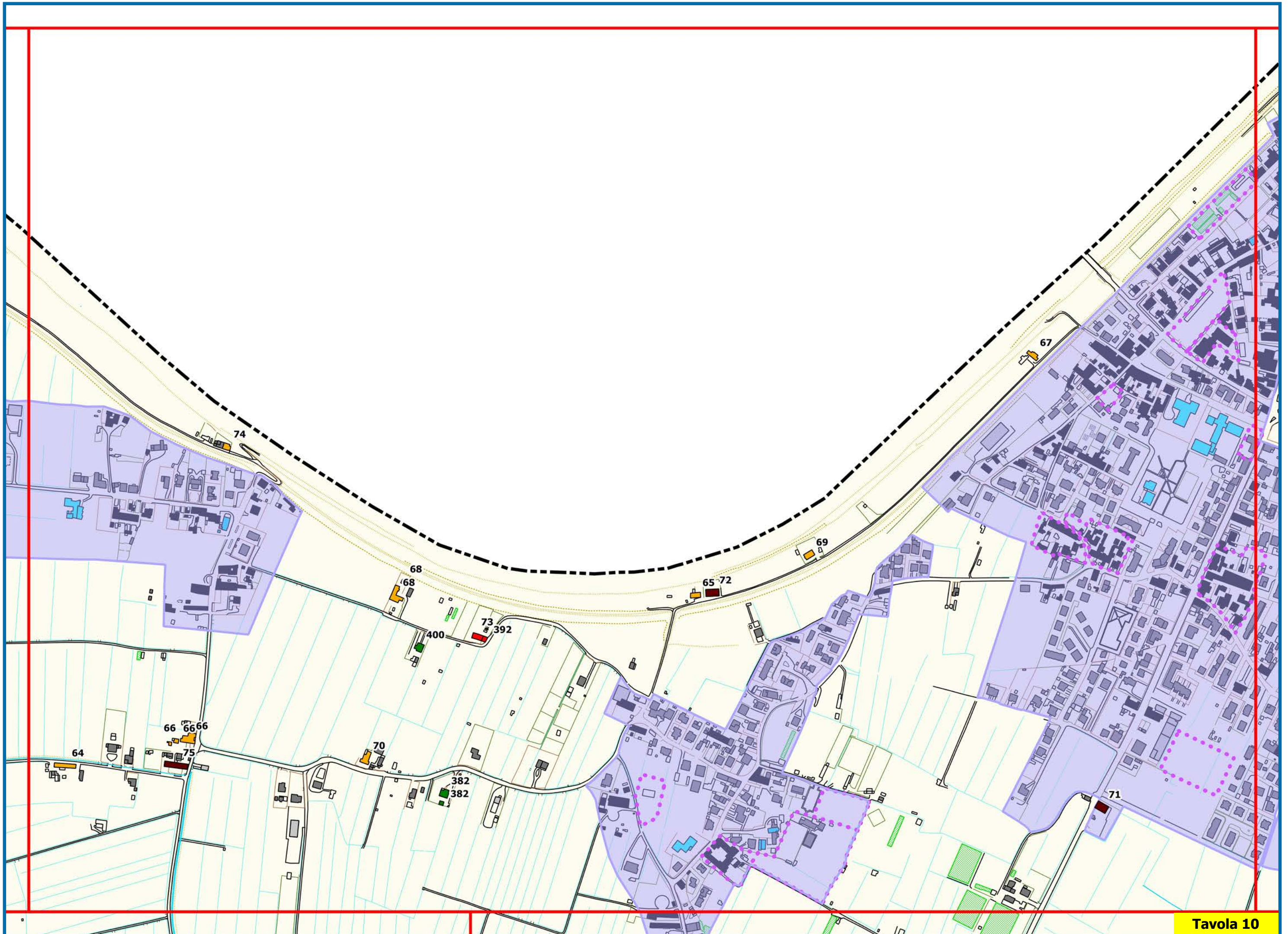

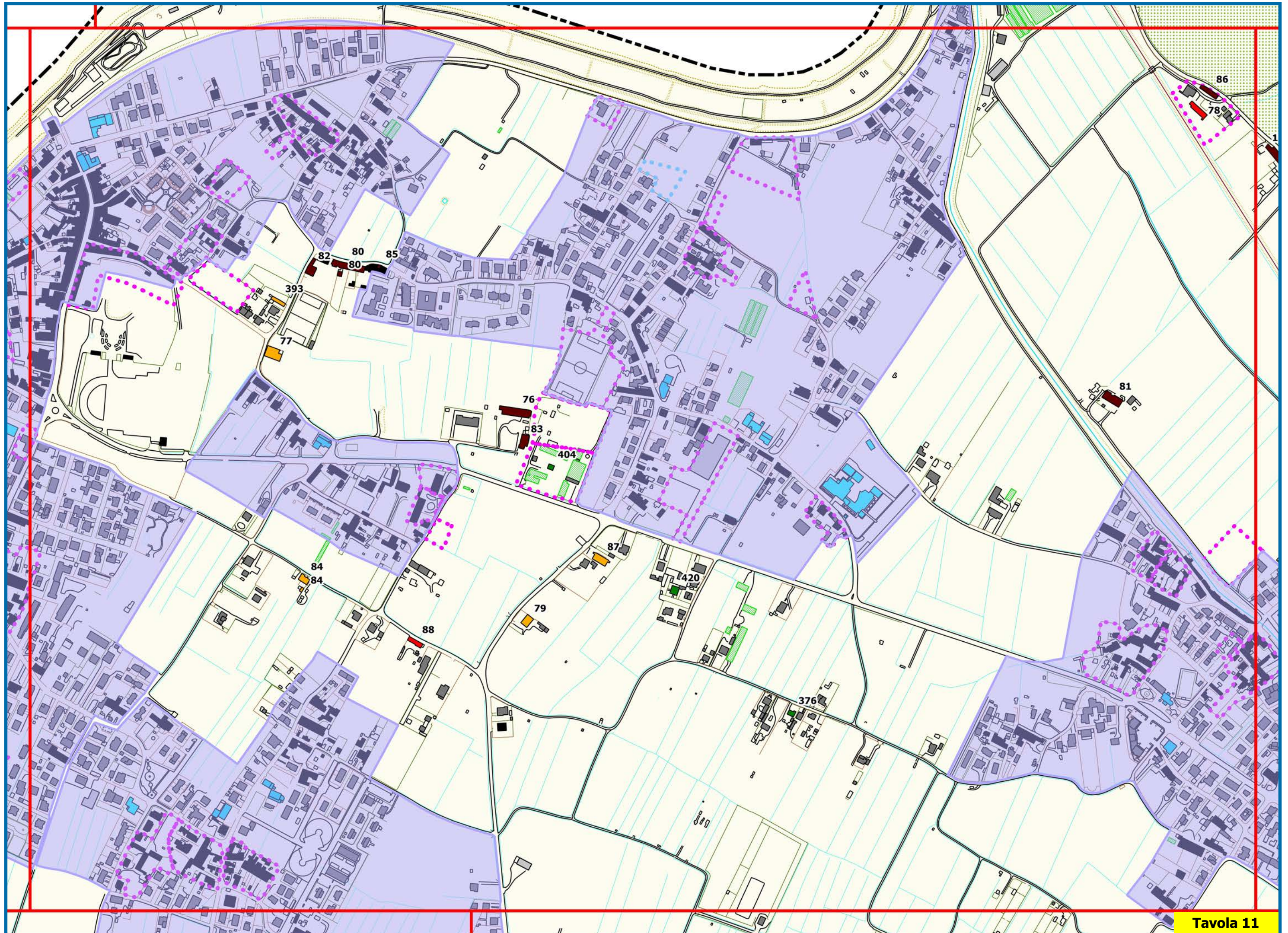

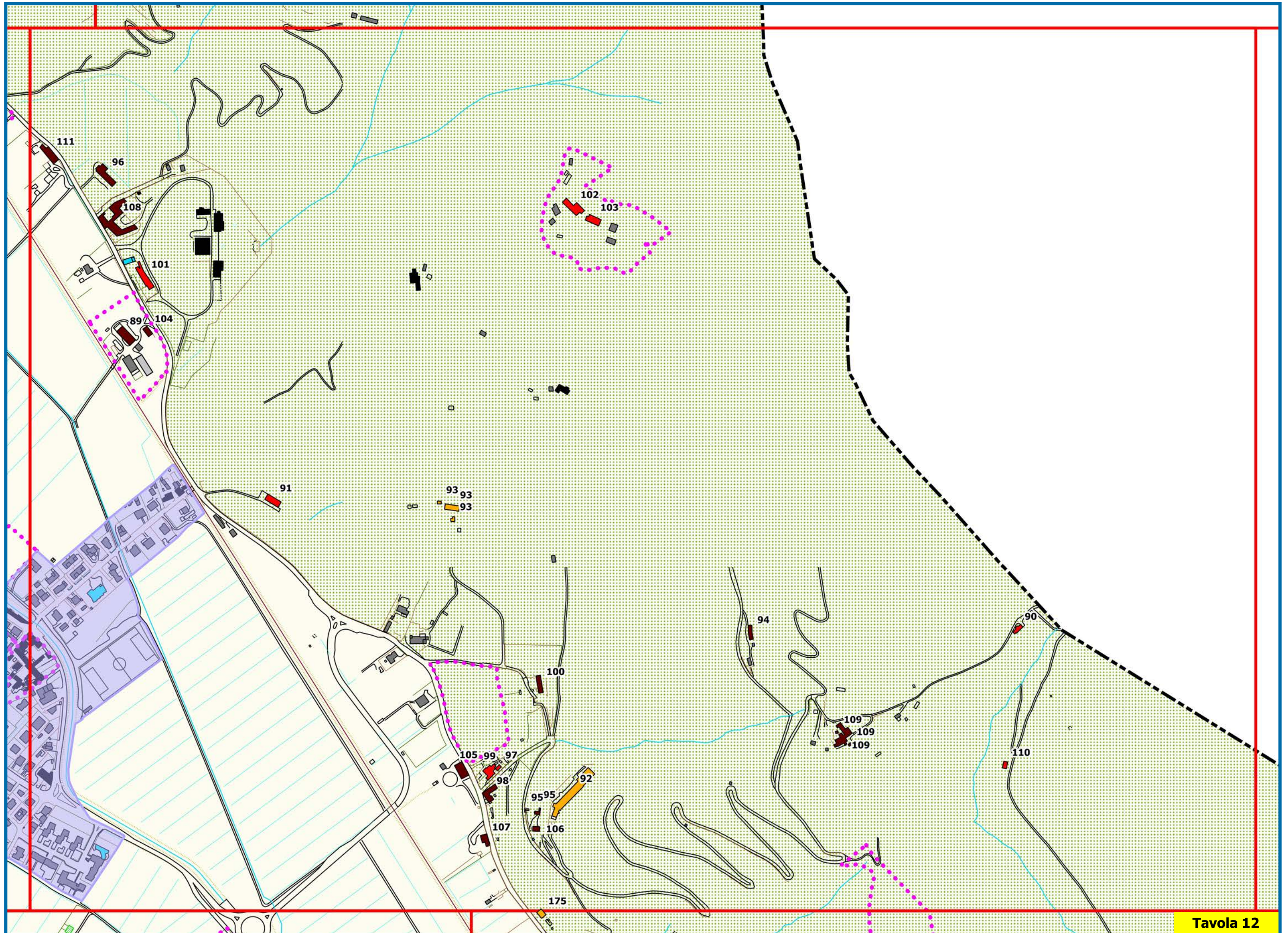

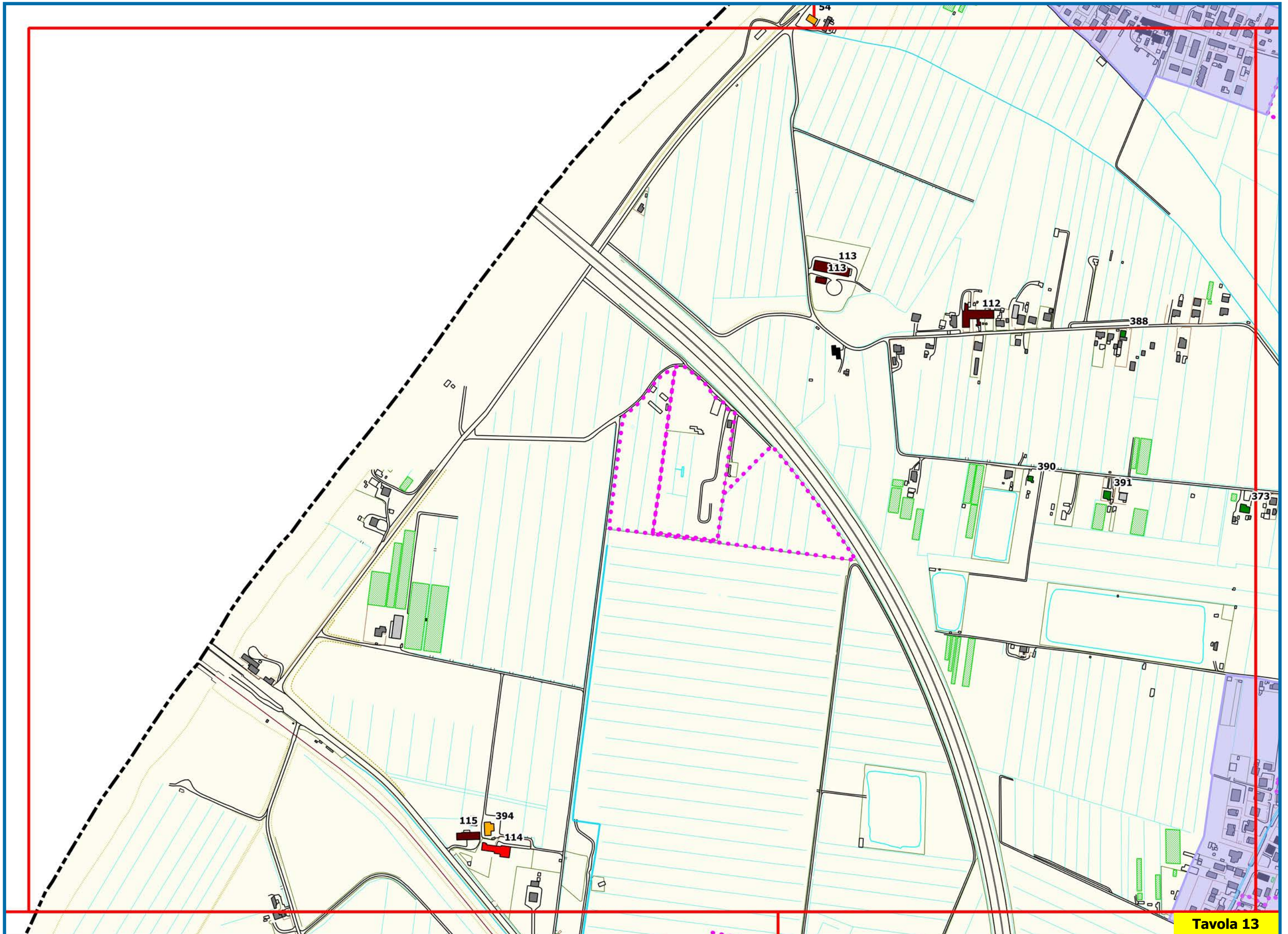

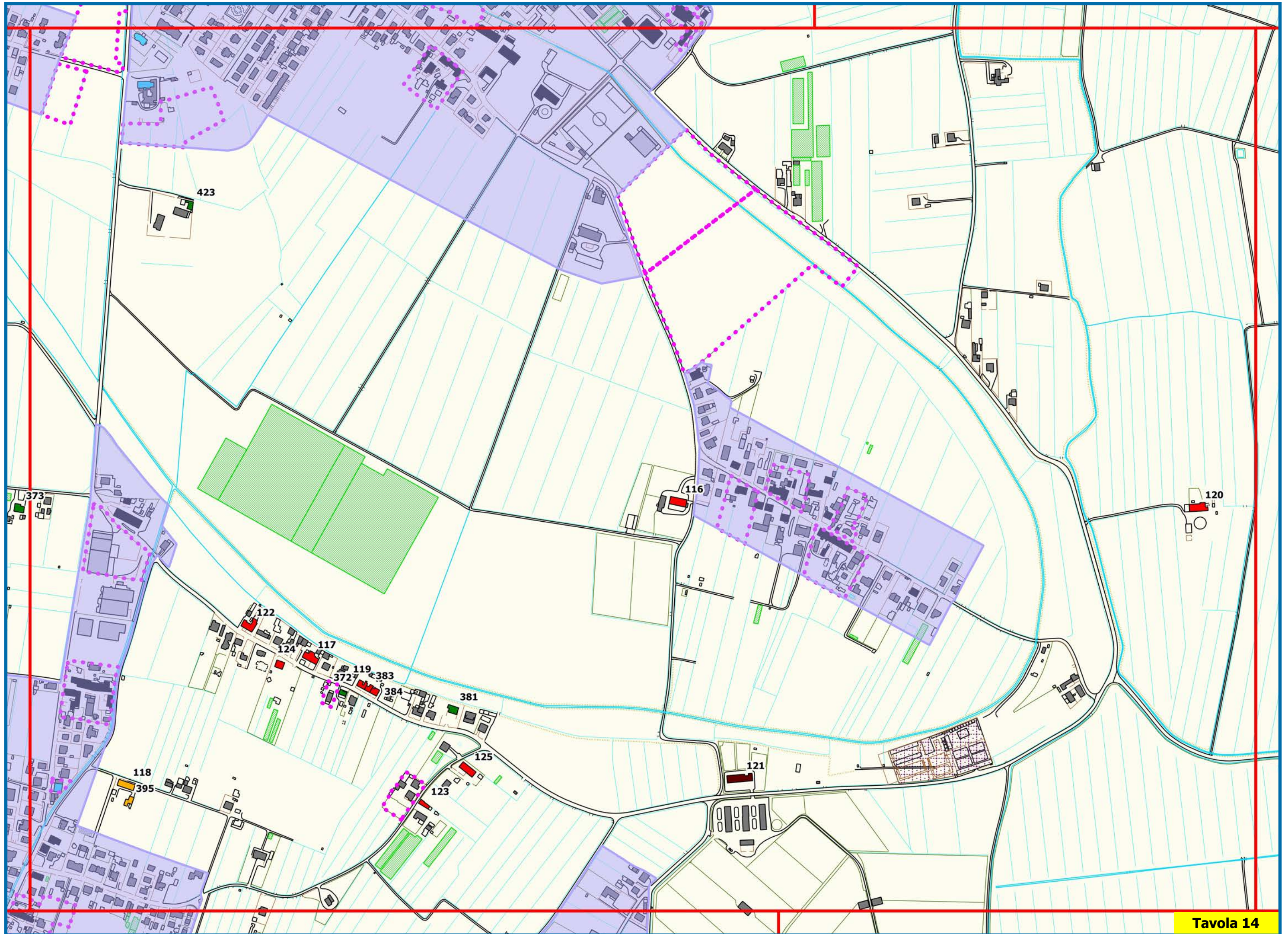

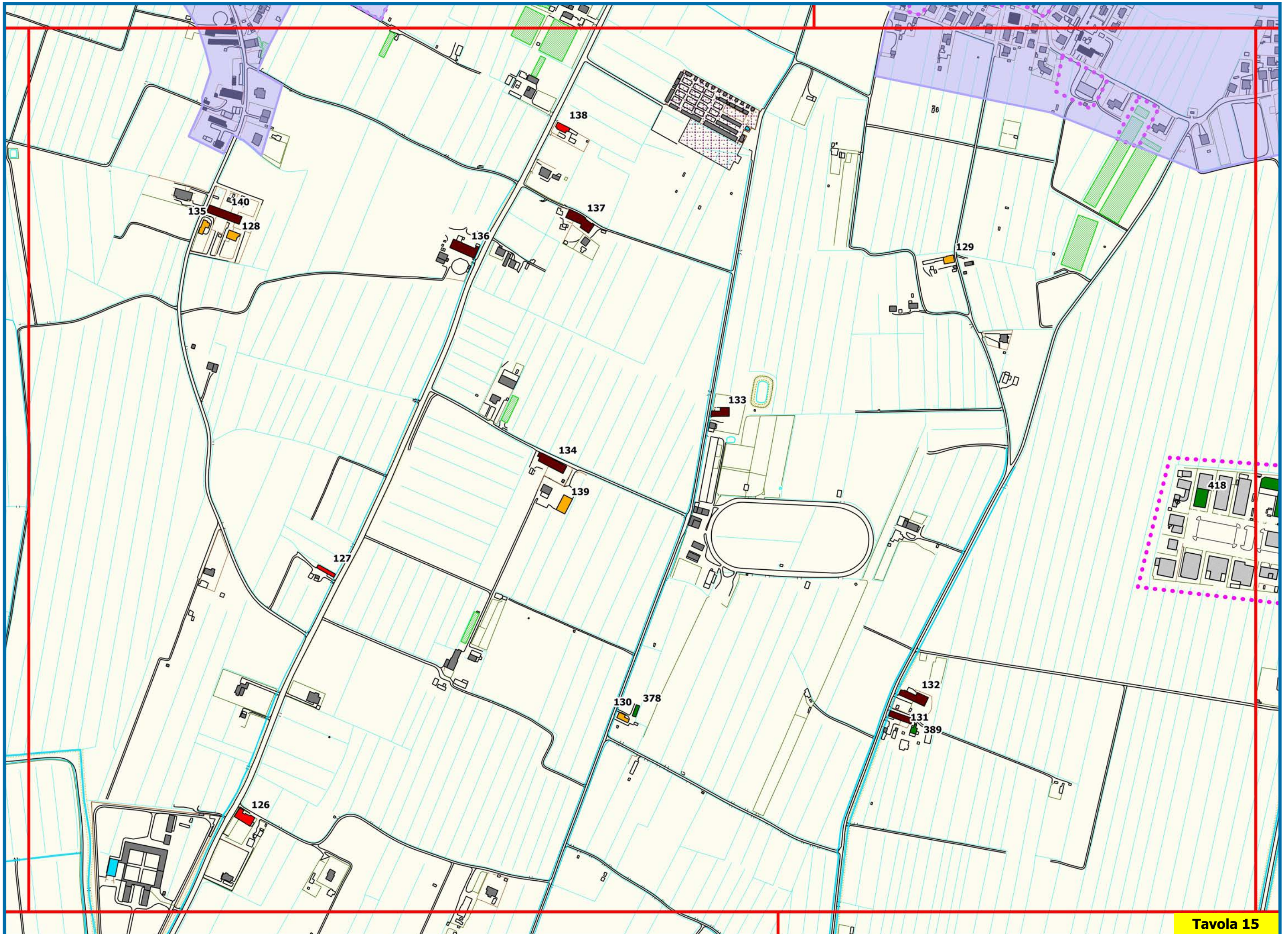

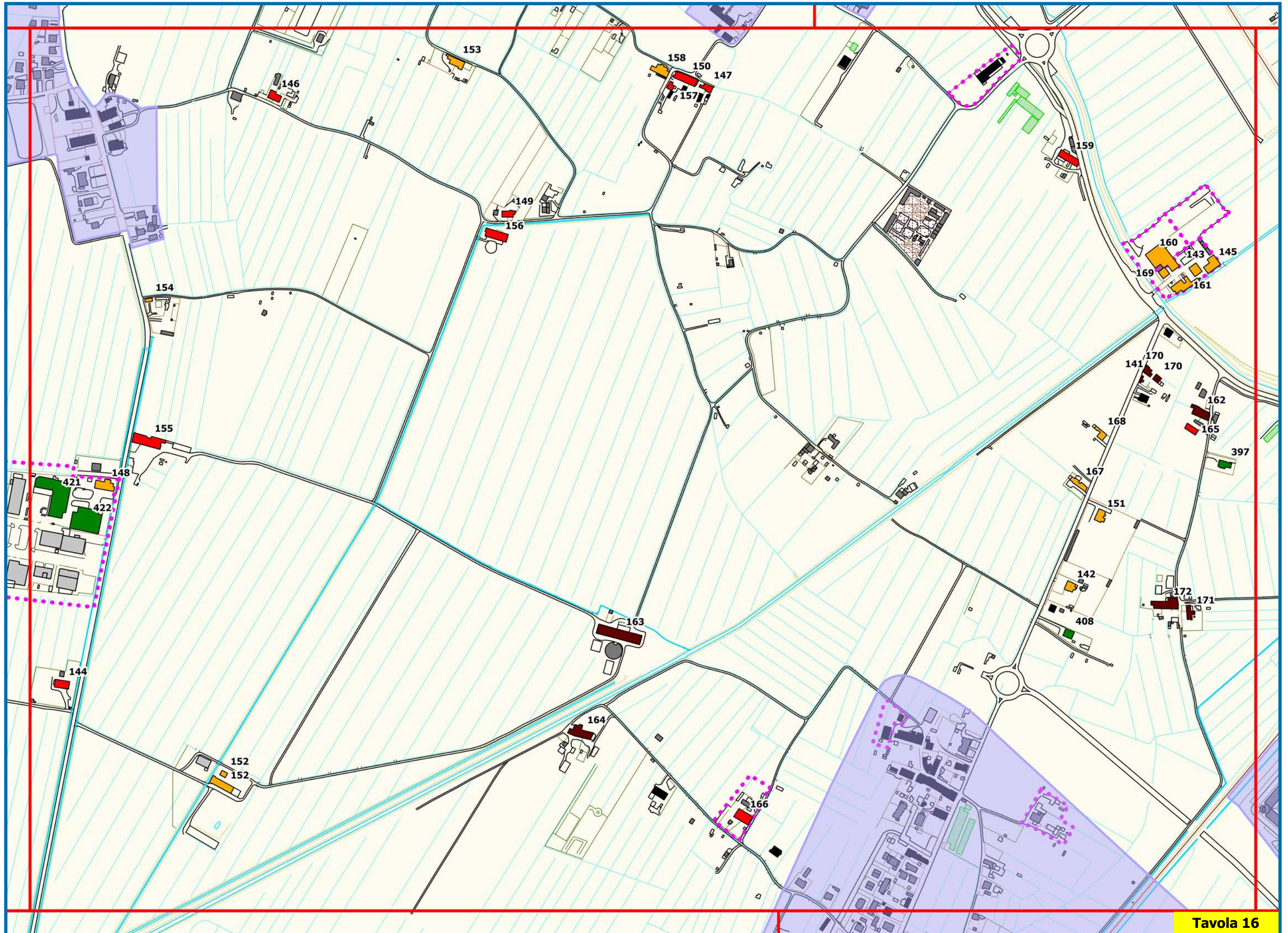

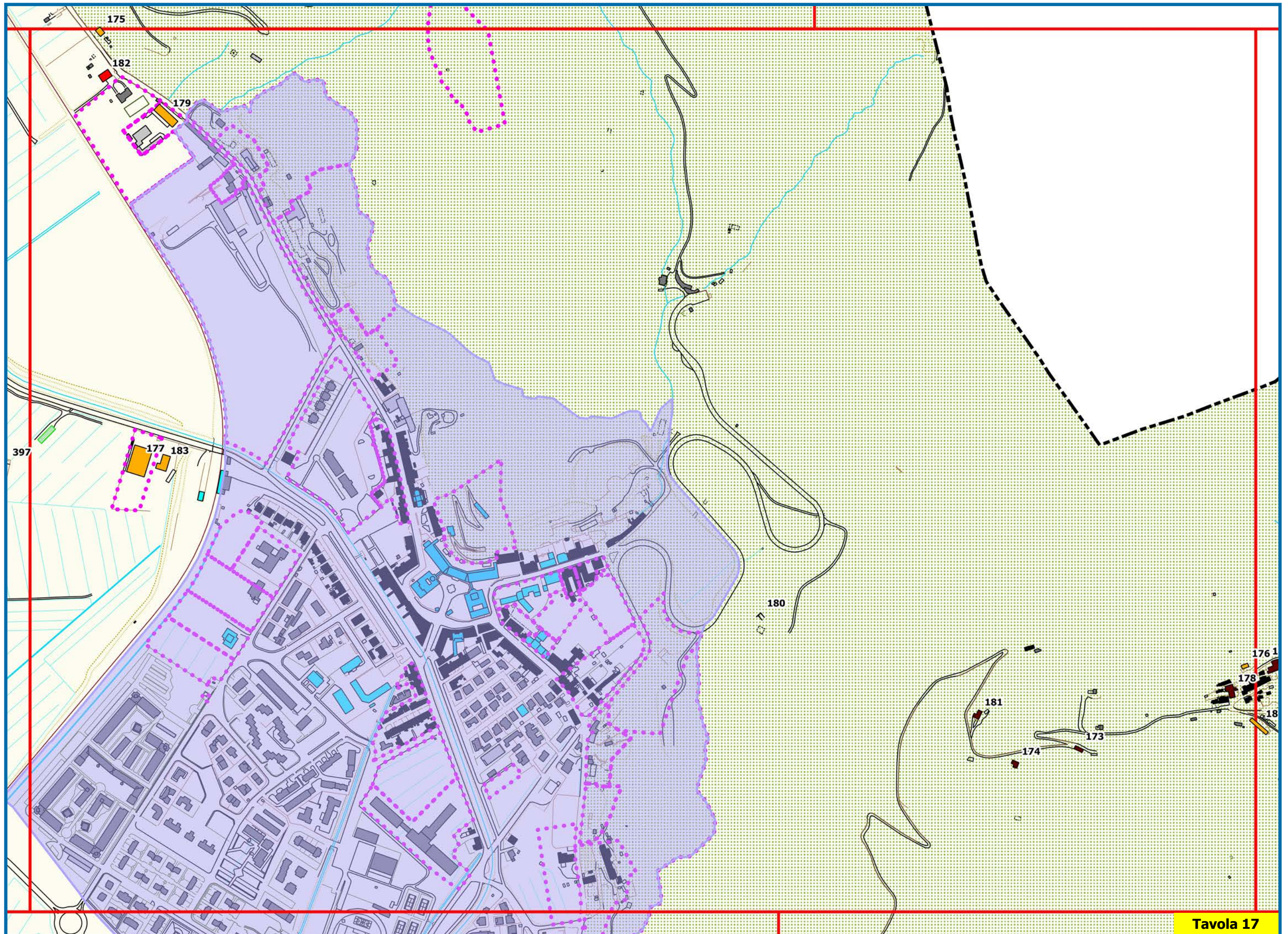

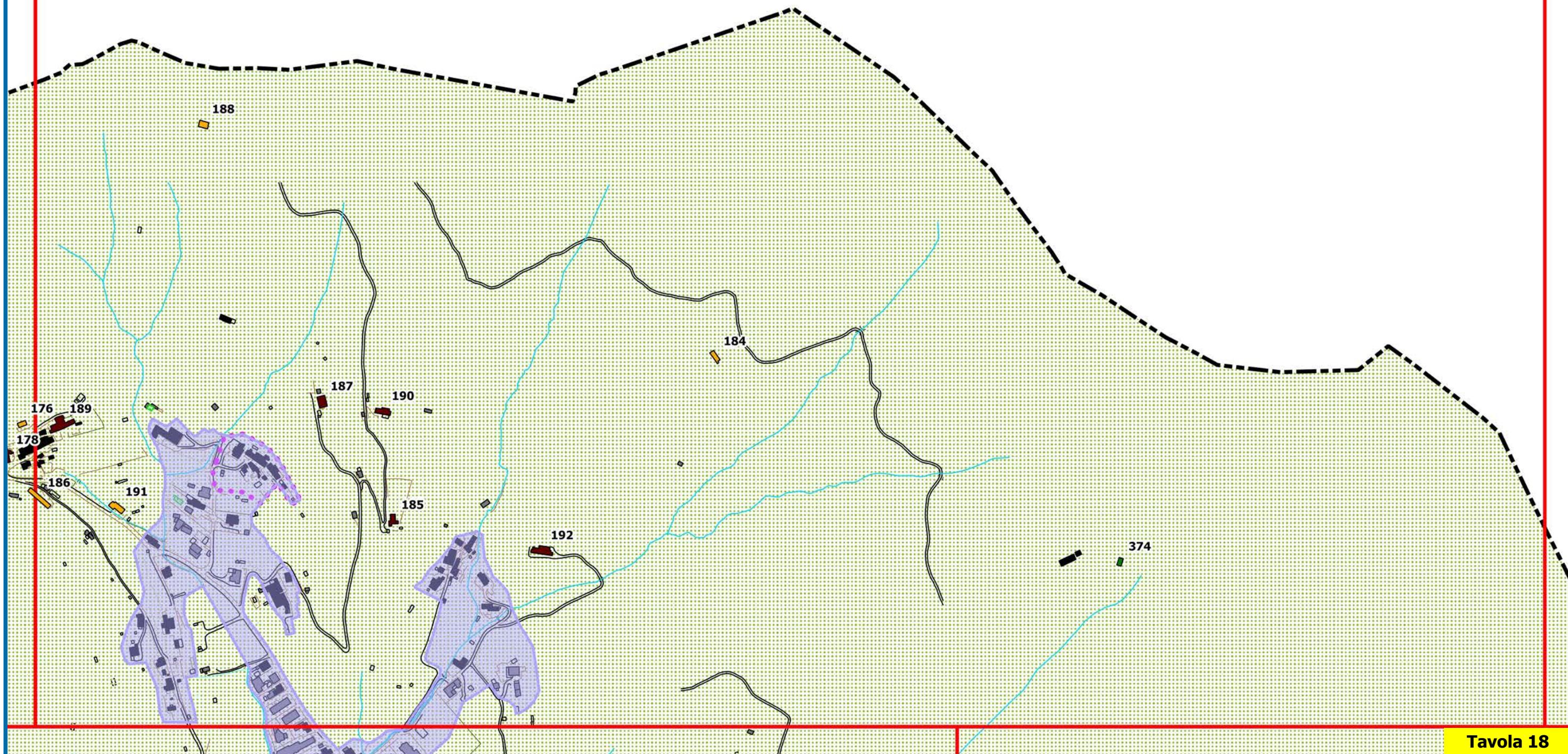

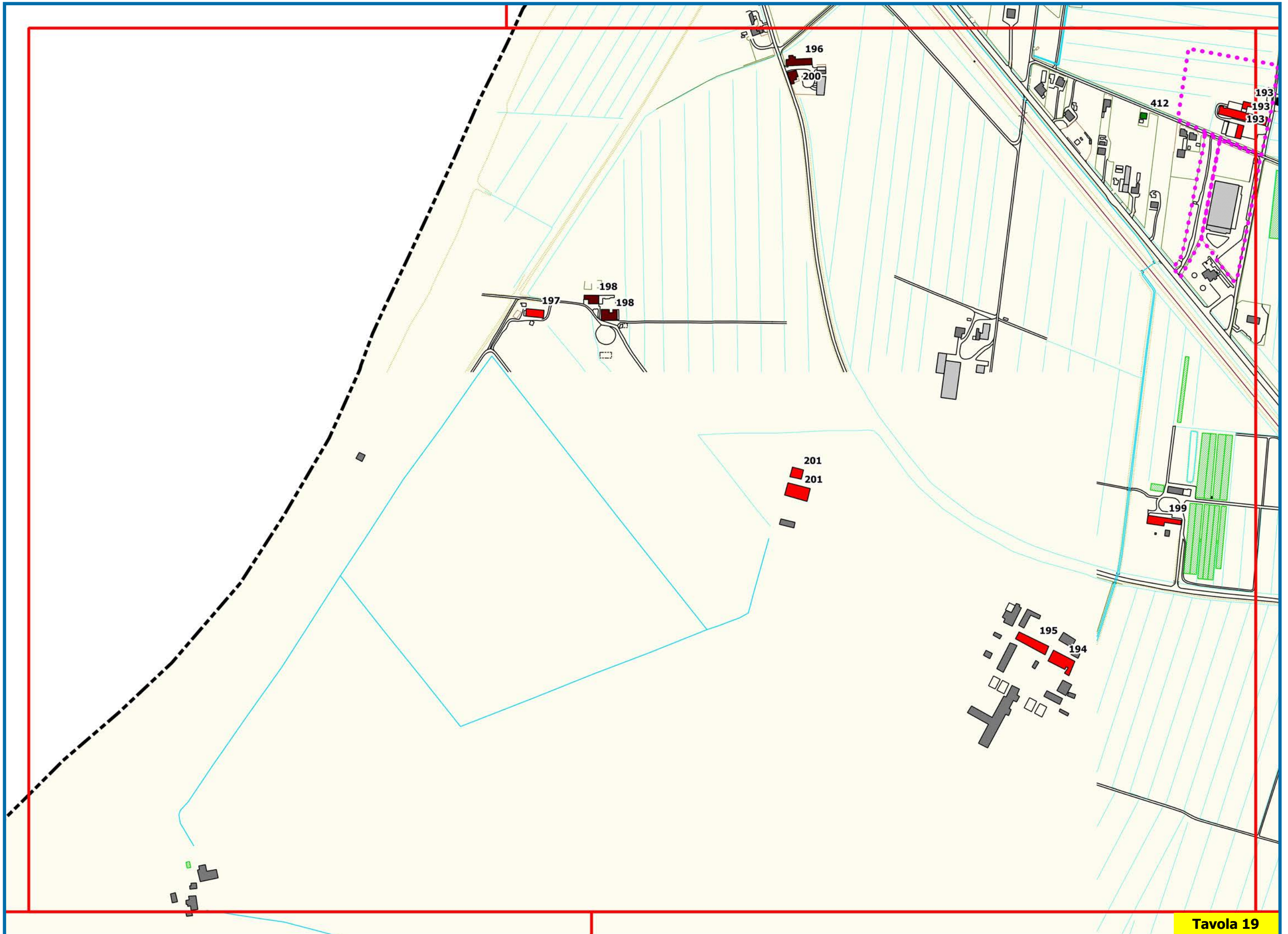

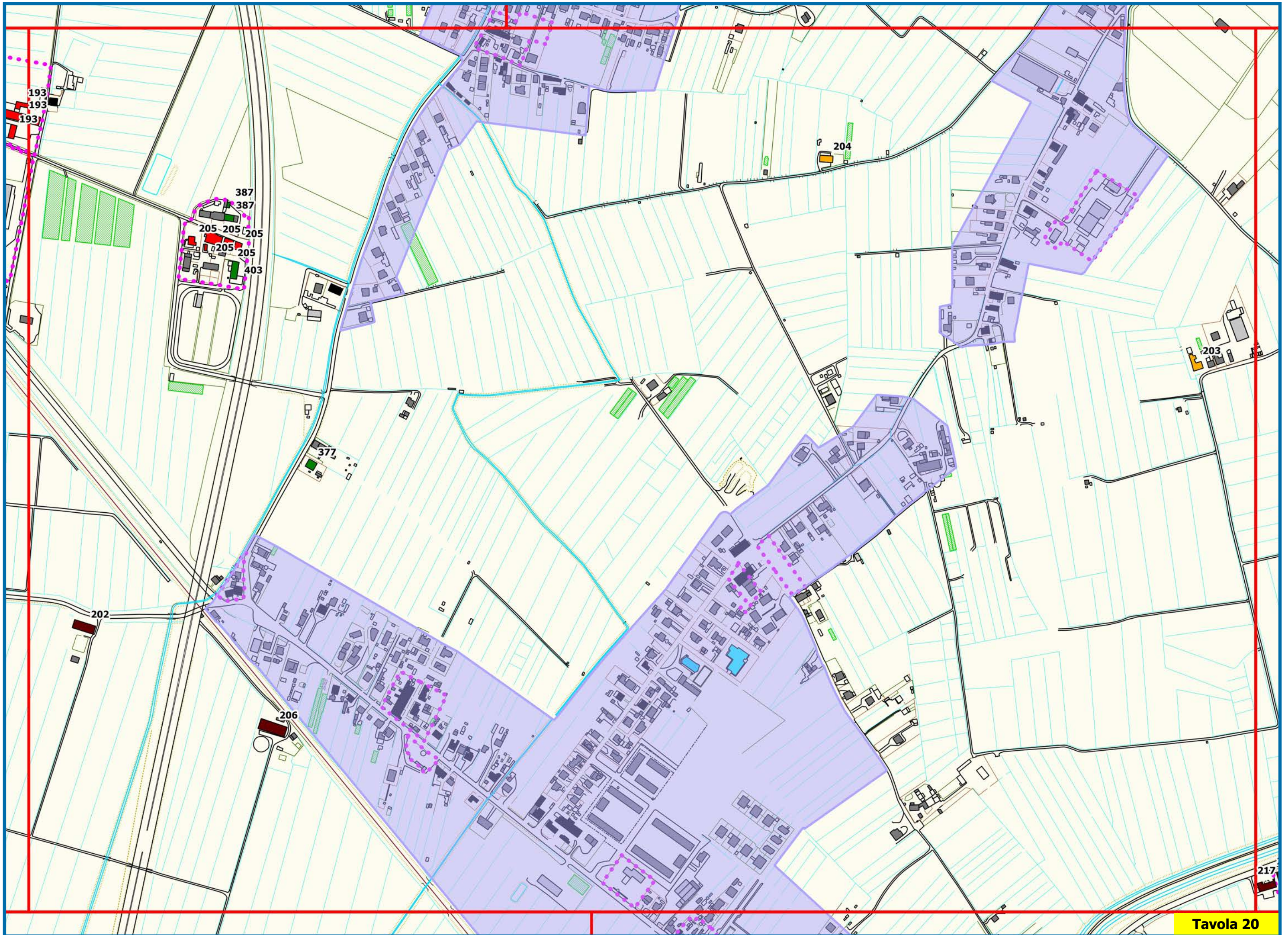

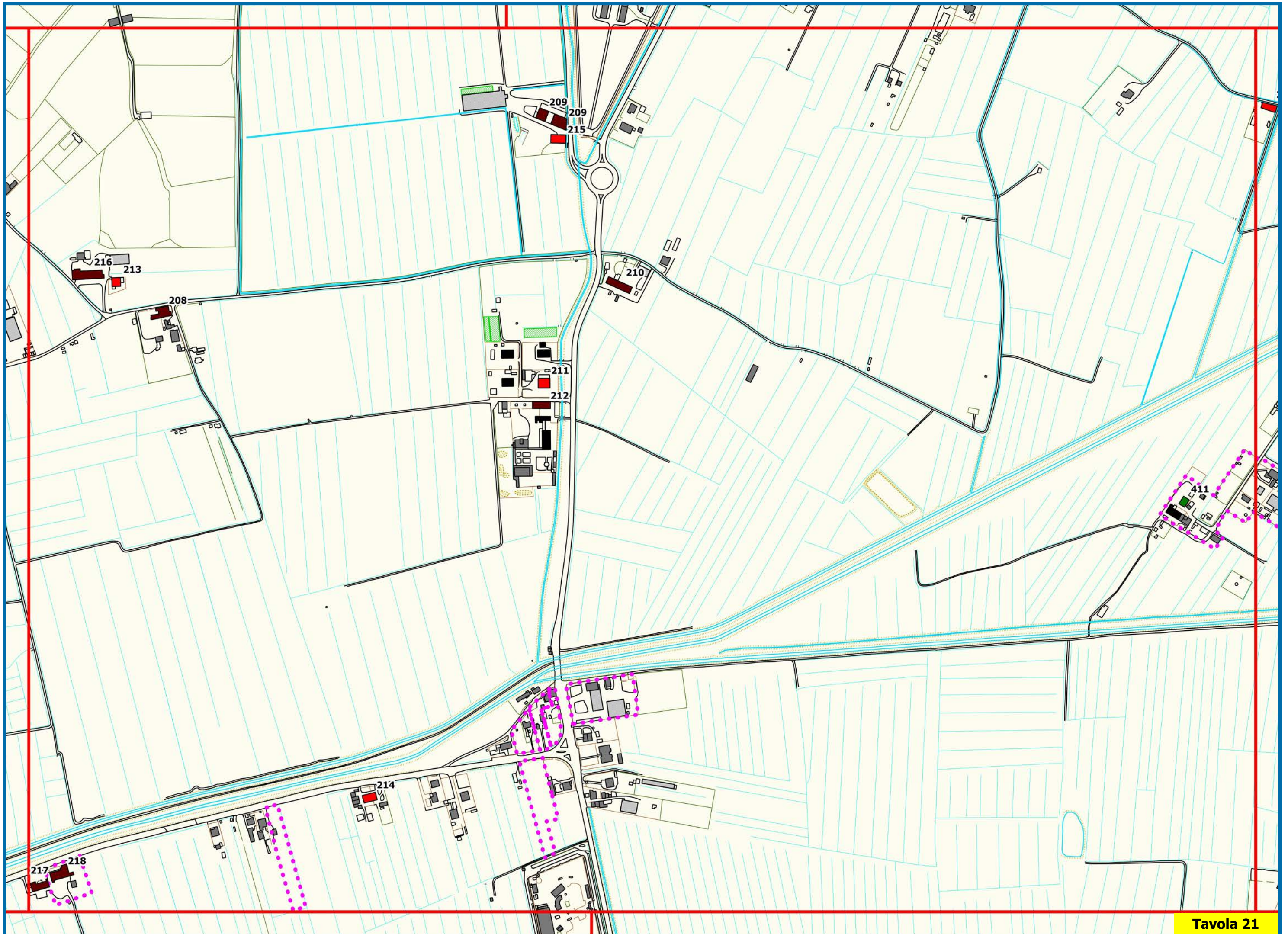

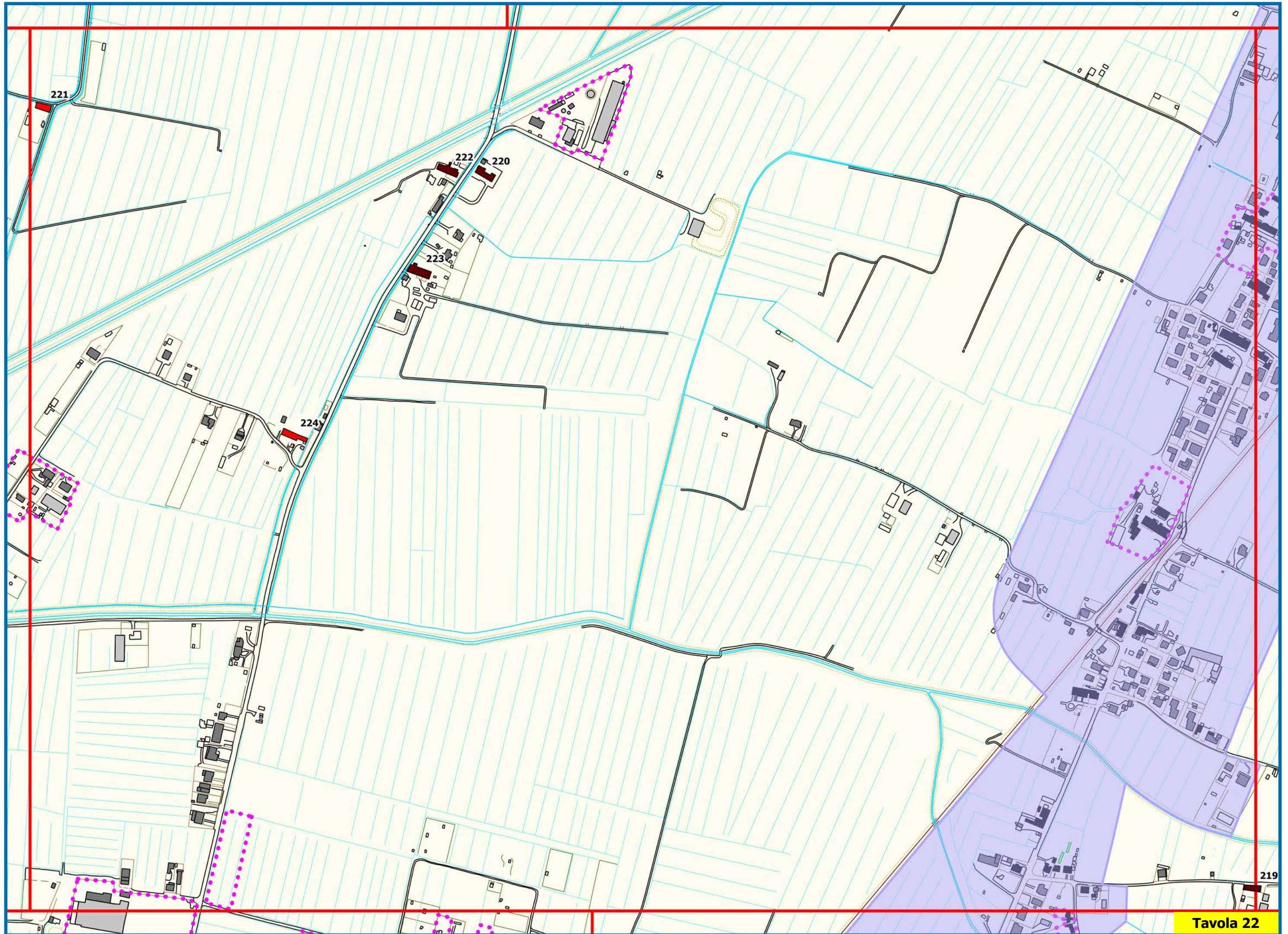

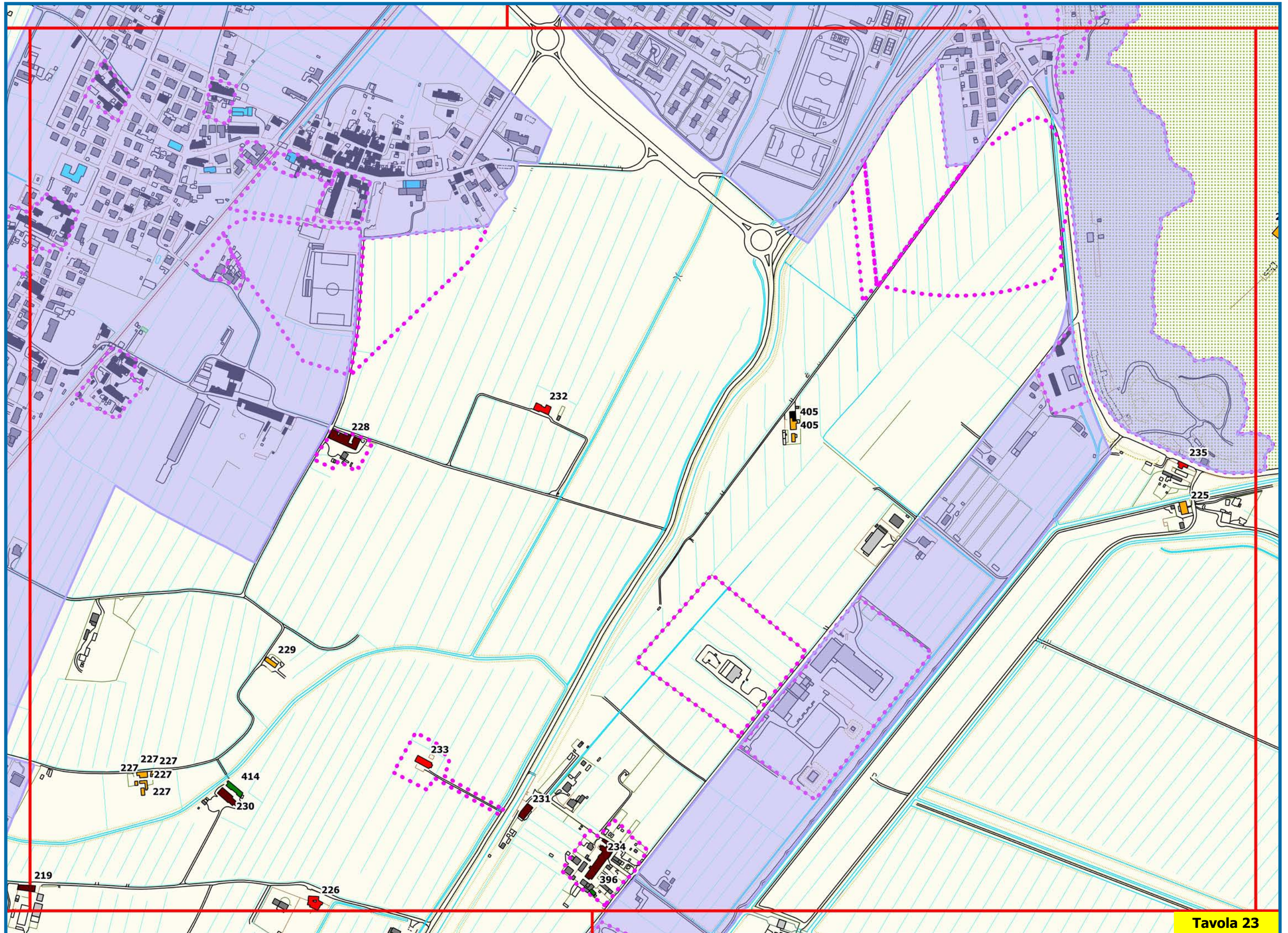

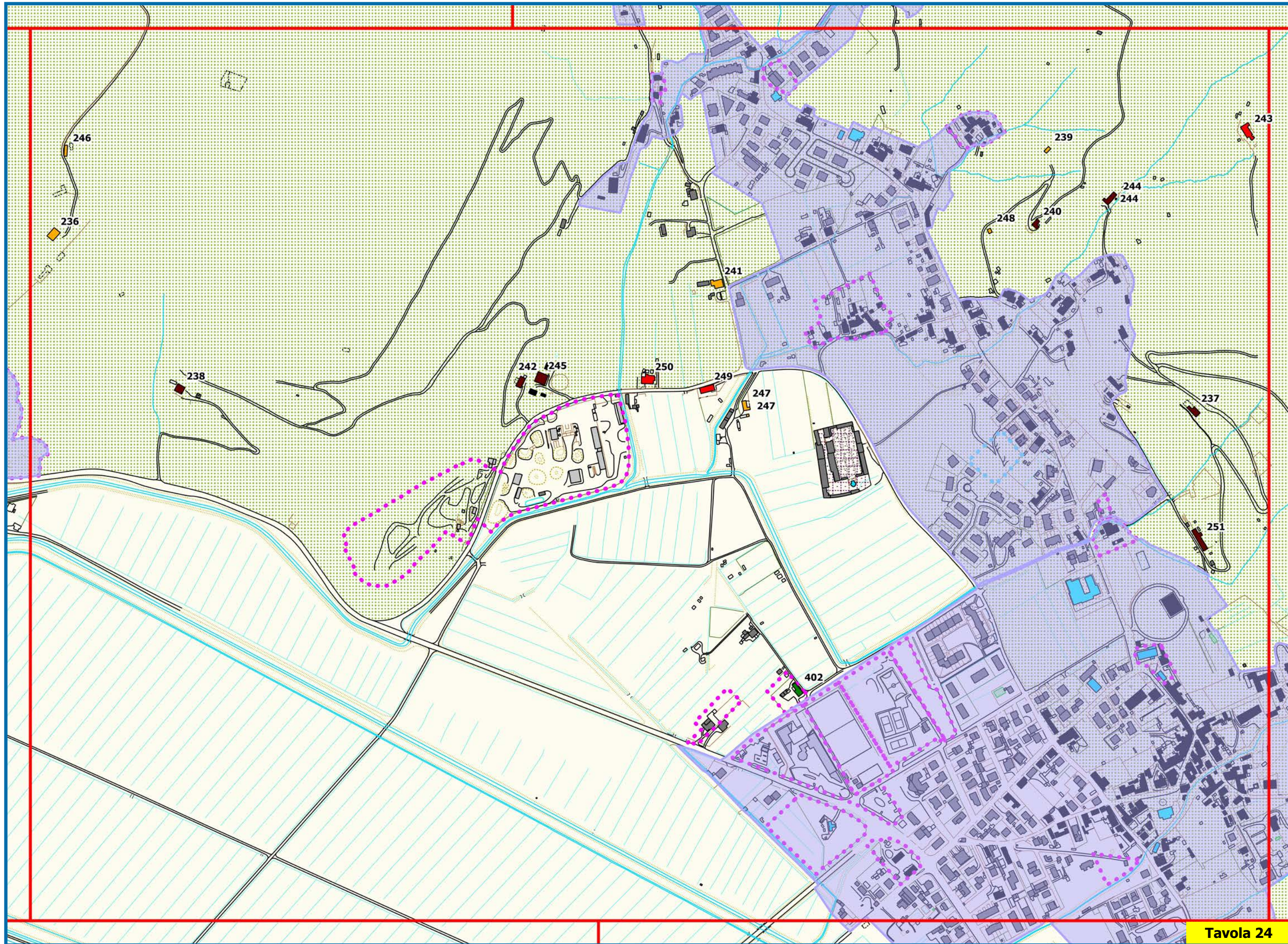

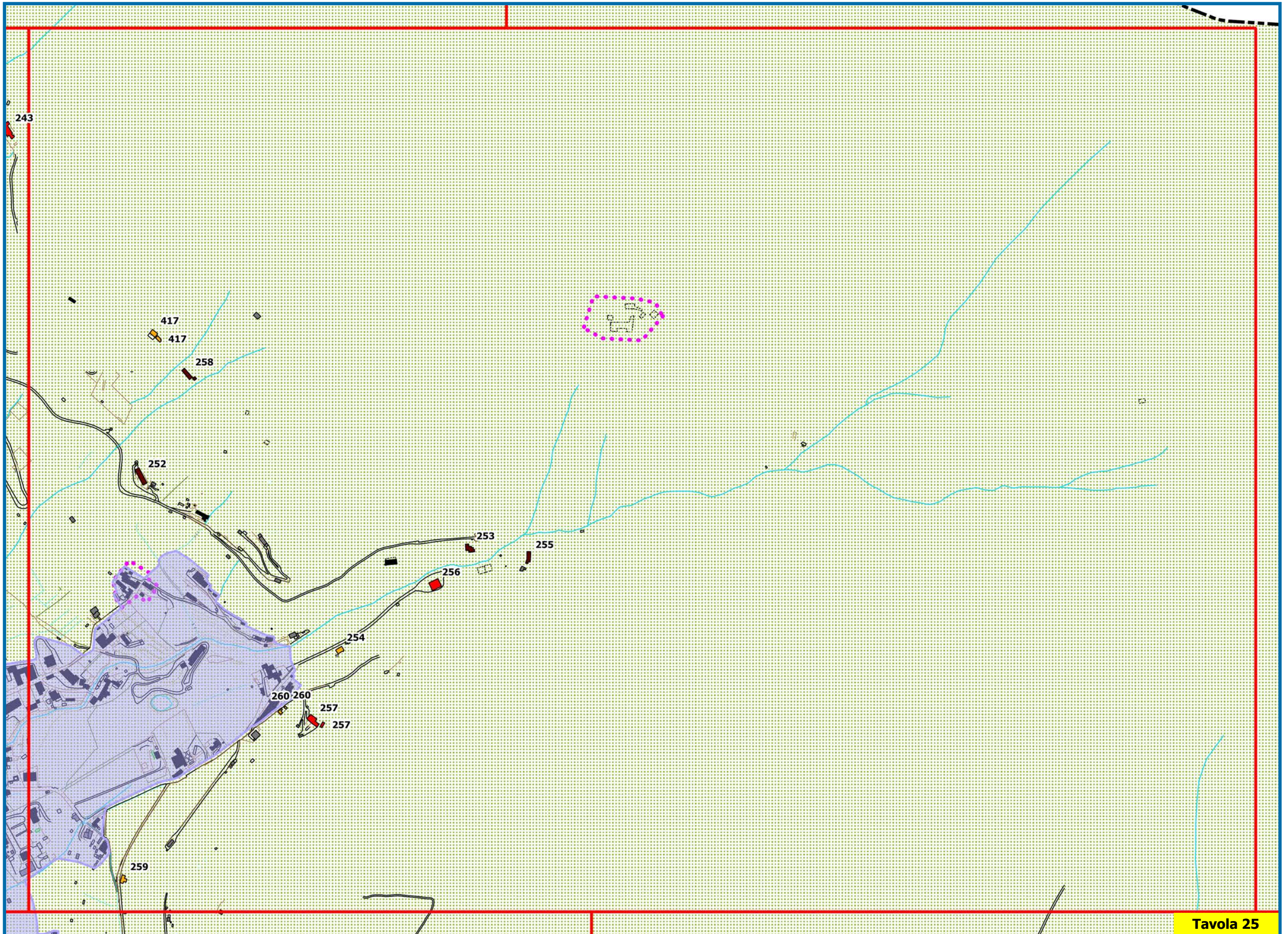

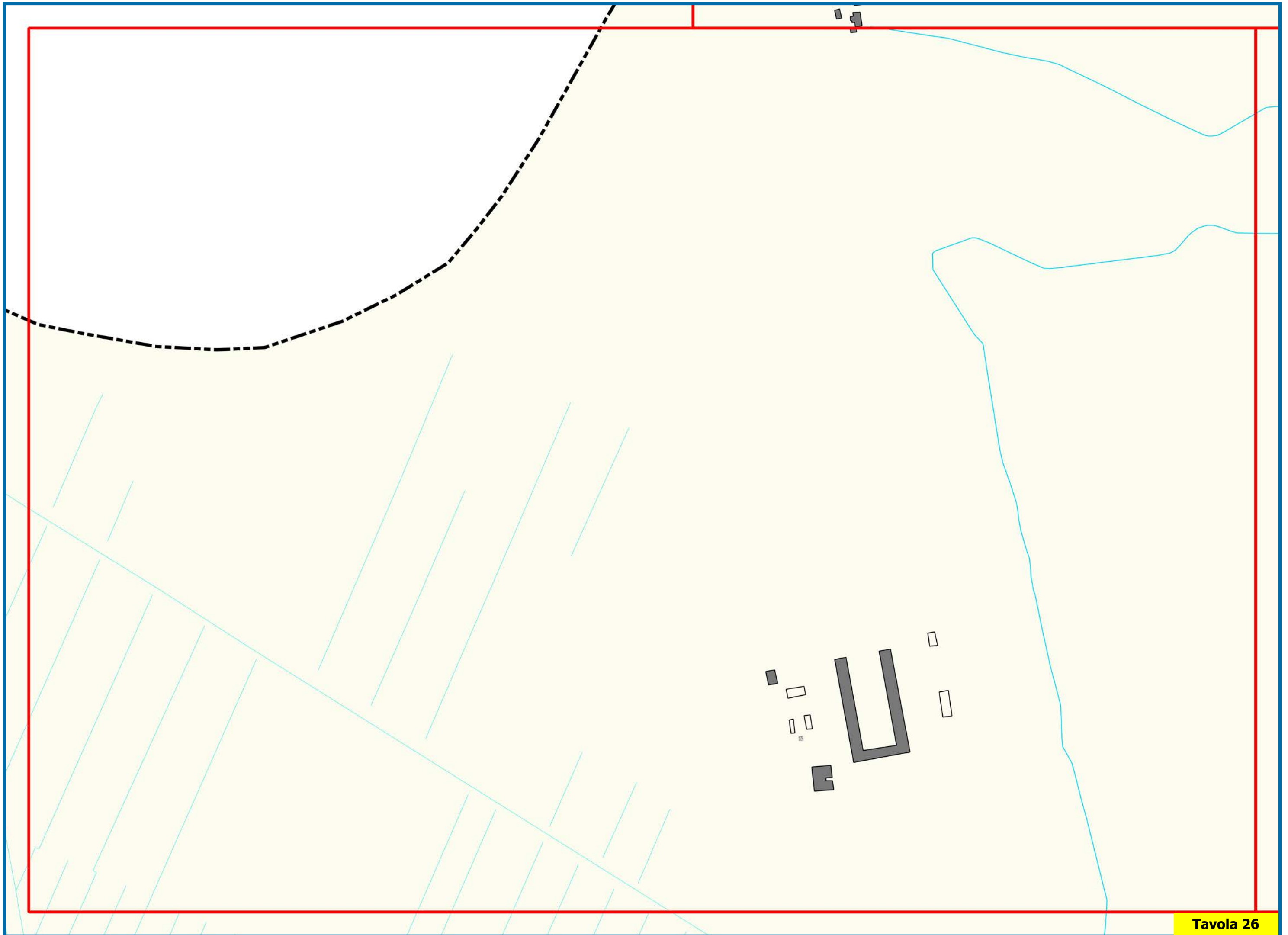

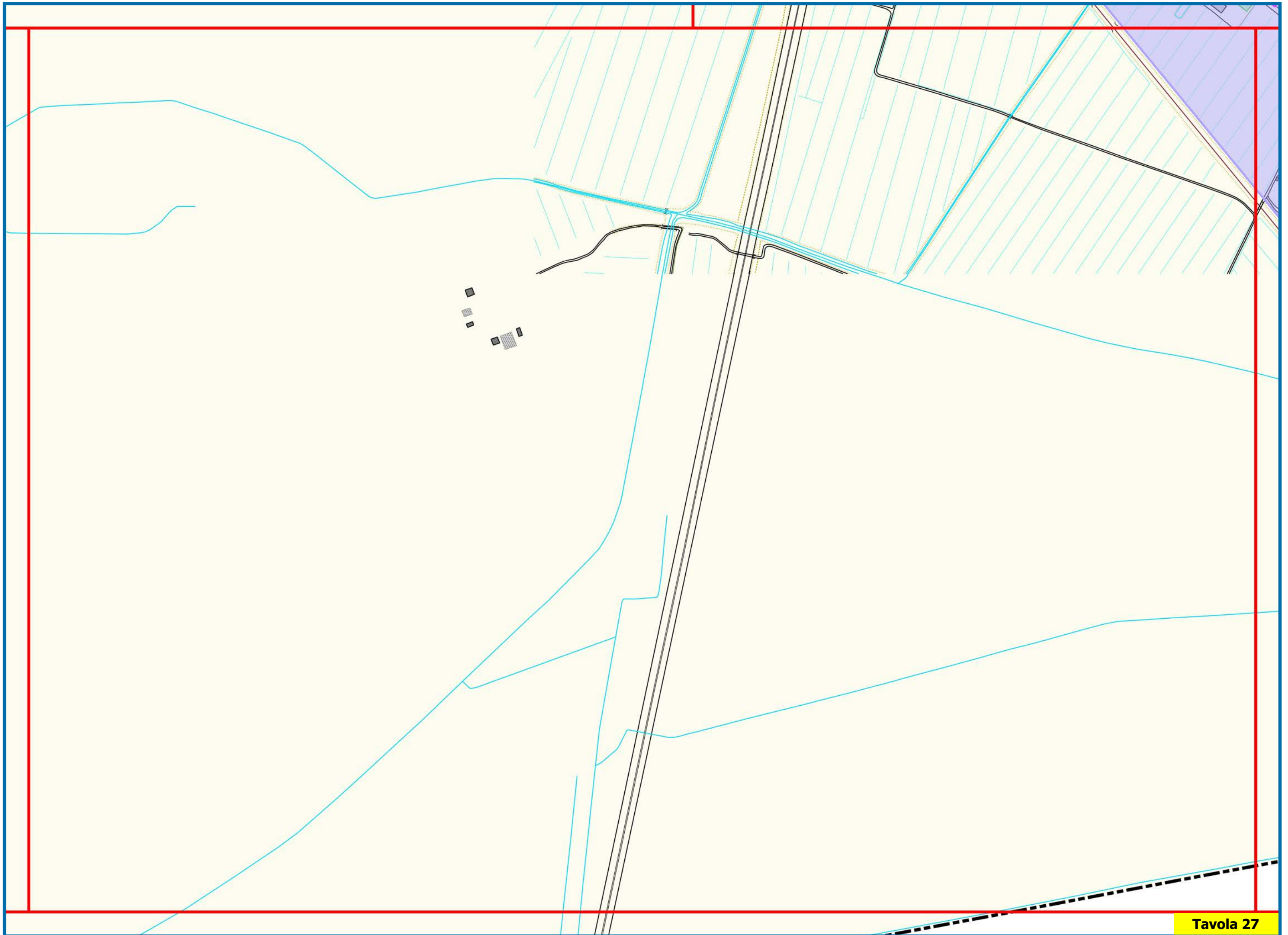

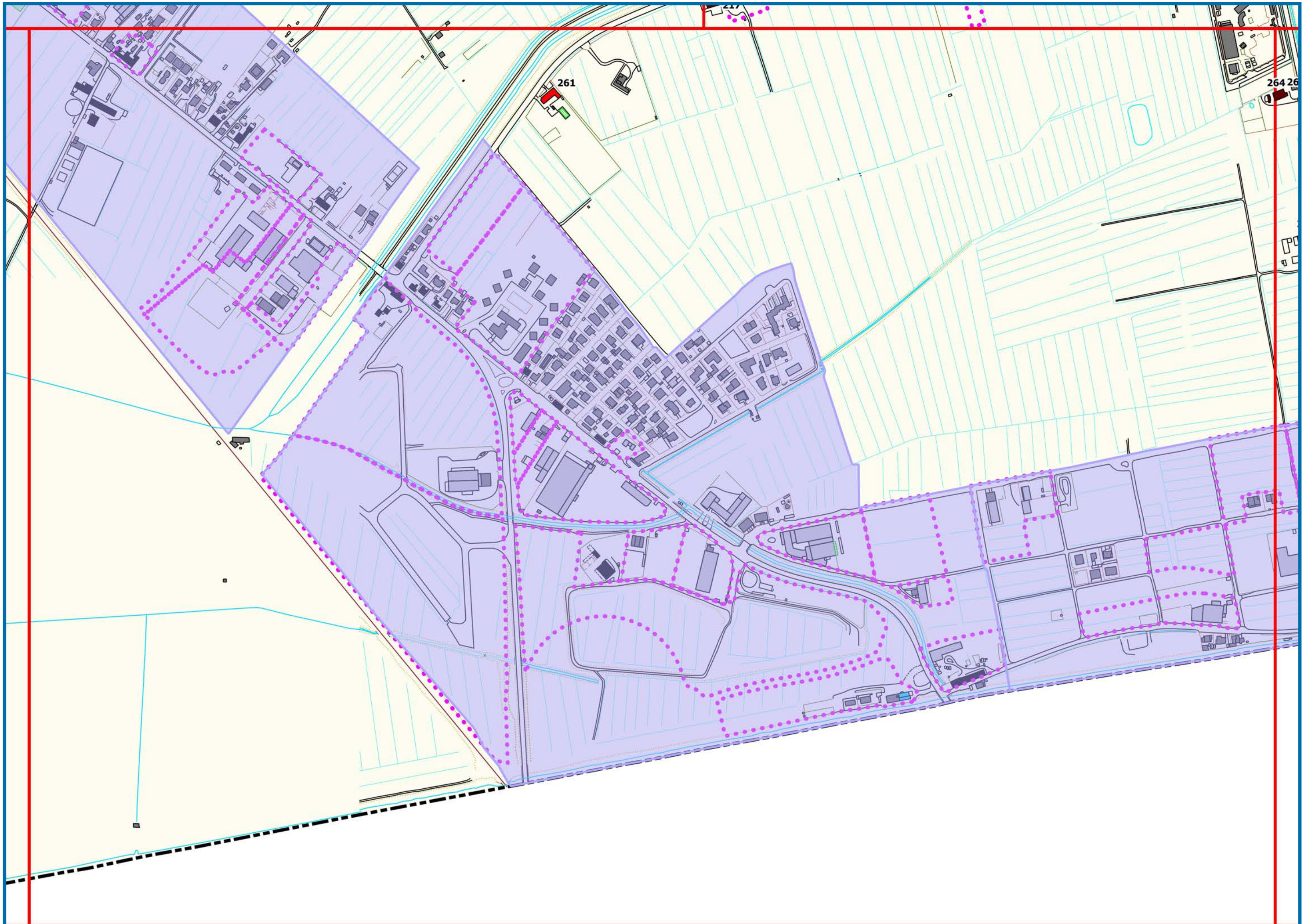

261

264 26

